

2023

PRICELIST CATALOG



IST DIVING SYSTEM

COMPANY POLICY

TERMS AND CONDITIONS

- Prices quoted in the Price List are Ex Works, Pomona, CA.
- All prices are subject to change without notice.
- Prices quoted at the time of order will not change even if the item becomes back ordered or closed out.
- A service charge of \$10.00 will be applied on orders less than \$100.00
- Open terms are available to accounts with approved and current credit status.
- Any shipment that is refused without authorization will be charged a 15% restocking fee plus return freight fees.
- All orders for accounts past due will become c.o.d. without notice and are subject to collection fees, court costs and attorney's fees if unpaid.
- Possession of the Price List does not constitute an offer to sell and we reserve the right to accept or reject all orders.

SHIPPING POLICY

- All c.o.d. charges are the customer's responsibility.
- Merchandise will be shipped via IST's courier account.
- Each shipment should be counted and inspected upon arrival of the merchandise. In the case of a merchandise discrepancy, DO NOT SIGN the receipt and notify IST within 24 hours by phone.
- Customers are subject to pay any extra charges for expedited shipping services.

FREIGHT ALLOWANCE

Free freight is allowed for shipments on all orders of \$1500.00 or more within the contiguous USA (excluding Hawaii, Alaska and Puerto Rico). Free freight for Hawaii is allowed for orders of \$2000.00 or more. Expedited shipment costs will be charged for the difference of regular ground shipment. Freight allowance is not valid with any discounts.

PAYMENT

- Payments will always apply to the oldest invoice first.
- An interest rate of 2% per month (20% APR) will be applied on all past-due balances.
- A service and bank fee of \$50.00 will be charged on any NSF check.
- A credit card authorization form must be completed and approved before shipping out any credit card payment orders.
- For accounts with open terms: if paying by credit card, there will be an additional 5% fee.

WARRANTY LIMITATION OF WARRANTY

The IST warranty does not cover damage resulting from accident, misuse, abuse, dirt, battery leakage, tampering or servicing performed or attempted by unauthorized service agencies or persons. For regulators and BCDs, the customer must show proof of purchase and the record of annual service in order to qualify for lifetime warranty.

- All IST products have ONE (1) YEAR WARRANTY.
- All technical (tech) BCDs, recreational BCDs and regulators have a limited lifetime warranty only if accompanied by proof

of purchase by the original owner.

- Masks, fins and snorkels are under a THREE (3) YEAR WARRANTY.
- Dealers must maintain a warranty repair facility.
- IST reserves the rights to repair or replace warranty merchandise.
- Warranty will be waived on items being used for rentals.

RETURN POLICY

- All return or replacement items must be handled through the original point-of-purchase dealership.
- Merchandise will not be accepted without a Return Merchandise Authorization (RMA) number and is to be returned at the customer's expense. The RMA number can only be obtained for the following circumstances: (1) order entry error, (2) shipping error, (3) unused defective merchandise in the original packaging or (4) a qualified warranty return.
- An RMA number MUST be written on the exterior of the returned shipment box. A note describing the reason of return MUST accompany the shipment box.
- All original items must be returned in their original condition (including pairs and sets).
- The RMA Department is responsible for charging for replacement items and crediting and approving returned items
- Unauthorized returns will be automatically returned back to the customer with a 10% reshipping charge plus the additional freight cost or placed in storage at the customer's expense.
- Orders may not be cancelled after shipment has commenced. Authorized returns or exchanges of sellable merchandise will be subject to 15% restocking fee.

INTERNET POLICY

- Direct catalog marketing/internet dealers must maintain a physical retail dive store.
- Discounts may not mark items down below the Minimum Advertised Price (MAP).
- IST products may be sold on eBay, subject to the following terms:
 - o Products must be listed at or above MAP
 - o Products cannot be listed as auction items
 - o Products cannot be listed as "make an offer"
 - o Seller name appearing on eBay must be the same as IST's registered dealer account
 - o MAP and eBay violations will receive a warning via mail or email to correct the violation; continued violation will result in the termination of merchandise supply
- All products featured in the dealer's catalog(s) or web page(s) must be stocked and displayed in the dealer's store.
- All IST website and catalog content is copyrighted; written consent from IST is required prior to use of any part of the copyrighted materials.
- Internet dealers must maintain minimum annual sales of \$10,000 in IST products.



CONTENT

04	DOLPHIN TECH	92	NEOPRENE WETSUITS
05	COMMERCIAL WEIGHT BELT SYSTEMS	96	NEOPRENE WETSUIT SIZE CHARTS
09	HOOKS	97	NEOPRENE GEAR
10	TECHNICAL DIVING EQUIPMENT	100	DIVING GLOVES
26	TANK VALVES & ACCESSORIES	102	BOOTIES
27	REELS	106	WATERSPORTS GEAR & SUNSCREEN
28	ARROWS & DRIFT HOOKS	107	BEACH SOCKS
29	BUOY	108	NEOPRENE ACCESSORIES
31	WRITING SLATES	110	DIVE SKINS
32	REGULATOR ACCESSORIES	112	DIVE SKINS & NEOPRENE GEAR
33	CLIPS & LANYARD	113	APPAREL
34	HOSES	114	FREEDIVING EQUIPMENT
36	HOSE ACCESSORIES	119	FREEDIVING GEAR
38	BCDS - RIPTIDE	129	BAGS
42	BCDS	135	POLE SPEARS
45	BCD ACCESSORIES	136	TORCHES
46	REGULATORS	138	KNIVES
50	OCTOPUS	140	OTHER ACCESSORIES
52	PERSONAL FLOTATION DEVICE	141	WRITING SLATES
53	HARD GEAR TOOLS	142	DRY BOXES, ACCESSORIES & SIGNALING DEVICES
56	GAUGES	143	WEIGHT BELTS & ACCESSORIES
58	CHECKER	144	CLIPS & LANYARD
59	CONNECTOR/ADAPTER	145	REPLICA HELMETS & DIVE FLAGS
60	SPARE AIR	146	KIDS' GEAR
62	TANK ACCESSORIES	156	SWIMMING GEAR
63	DIVING MASKS	157	IST PARTS DIAGRAM
74	SINGLE-LENS DIVING MASKS	163	PRODUCT INDEX
76	PRO EAR SERIES		
78	SPECIALTY MASKS		
79	MASK ACCESSORIES		
81	SNORKELS		
86	SNORKEL ACCESSORIES		
87	FINS		

DOLPHIN
TECH

COMMERCIAL DIVING

Introducing Dolphin Tech's Commercial Diving Equipment. Dolphin Tech has made a major commitment to the ongoing research and development of commercial diving gear. After years in development, the first Commercial Diving phase has finally been deemed ready and worthy to carry IST's Dolphin Tech logo.

While all diving equipment, including recreational, requires strict adherence to extreme quality, Dolphin Tech's commercial gear undergoes an even more stringent design and manufacturing process, because your life and livelihood depends on it.

As a commercial diver, you know your profession is potentially dangerous—that's the nature of the beast. But while the conditions may be treacherous and unpredictable, you need to ensure that your equipment is a cut above—tough and predictably reliable, dive-in and dive-out. Now you can dive assured with Dolphin Tech's dependable line of Commercial Diving Equipment from IST.



The heart of the new bell harness is the specially-made, ultra-tough and flexible BP5 rubber plate. It is made from top-grade material with two added layers of tear-resistant nylon mesh as reinforcement. There are two sets of vertical cutouts along the center of the plate for the mounting of a bail-out gas supply if necessary (tank straps are available separately).



High-strength nylon webbing straps are secured to the rubber plate by stainless steel rivets.

HHWB-BELT

HHWB Rubber Belt



Top-grade rubber material with two added layers of tear-resistant nylon mesh as reinforcement.



6 mm 8 mm

Each waist strap comes with two 6 mm hook-up D-rings secured to the lower edge. A large 8 mm emergency hook-up D-ring is riveted to the top of the center strap, located in between the shoulder straps.



HHBP-II

Commercial Diving Bell Harness with Rubber Back Plate and Crotch Straps

FEATURES:

- Plate thickness: 0.32 in
- Plate reinforcement: nylon mesh (two layers)
- Plate buoyancy: negative
- Dry weight (rubber plate): 750 g (1.65 lb)
- Dry weight (complete): 2.75 kg (6.2 lb) (Size L)
- Webbing: 3.5 mm thick, 2 in wide nylon
- Rivet: stainless steel (36)
- Hardware: stainless steel
- Available sizes: XS-XL

ITEM NUMBER	HHBP-II
DEALER PRICE	\$205.00
MSRP	\$512.50



HEAVY-DUTY

HHBP-III

FEATURES:

- Ensures convenient and easy use
- Commercial diving bell harness with rubber back plate and crotch straps
- Marseille-style buckles on crotch straps provide convenient and easy use
- Plate thickness: 0.32 in
- Plate reinforcement: nylon mesh (two layers)
- Plate buoyancy: negative
- Dry weight (rubber plate): 750 g (1.65 lb)
- Dry weight (complete): 2.97 kg (6.7 lb) (Size L)
- Webbing: 3.5 mm thick, 2 in wide nylon
- Rivet: stainless steel (36)
- Hardware: stainless steel
- Available sizes: S-3XL



HEAVY-DUTY

HHBP-V

Commercial Diving Bell Harness

FEATURES:

- Webbing: 3.5 mm thick, 2 in wide nylon
- Rivet: stainless steel (32)
- Hardware: stainless steel
- Available sizes: XS-XL



HHTB

Heavy-Duty 1680D Nylon Tool Bag

- Can be attached to 2 in weight belt
- Tools not included



MV1

Magic Velcro Tape

- Velcro tape helps fix or extend webbing
- Size: 1.5 x 6.25 in
- Available in black or red

ITEM NUMBER	HHBP-III	HHBP-V	HHTB	MV1
DEALER PRICE	\$220.00	\$143.00	\$8.80	\$5.50
MSRP	\$550.00	\$357.50	\$22.00	\$13.75

COMMERCIAL DIVING WEIGHT BELT SYSTEM

HHWB



HHWB-SS

- Shoulder straps for HHWB commercial diving weight belt
- Comes with four stainless steel hangers



HHWB-W05
HHWB-W08

- 5 lb or 8 lb lead weight for HHWB commercial diving weight belt



HHWB-BB

- Stainless steel buckle set for HHWB weight belt
- Comes with 4 x 5/8 in screws (HHWB-SCREW1) and two stainless steel plates



HHWB-SCREW

- Designed for IST HHWB commercial diving weight belt
- 2 in stainless steel screw and plate sets



HHWB-BELT

- Rubber belt of HHWB
- Top-grade rubber material with two added layers of tear-resistant nylon mesh for reinforcement



HEAVY-DUTY

HHWB-25S
HHWB-40S

FEATURES:

- Commercial diving weight belt with adjustable shoulder straps
- Comes with 5 x 5 lbs or 5 x 8 lbs environmental protection lead weight
- High-grade rubber weight belt with two added layers of tear-resistant nylon mesh as reinforcement

ITEM NUMBER	DEALER PRICE	MSRP
HHWB-SS	\$98.00	\$240.00
HHWB-W05	\$40.00	\$80.00
HHWB-W08	\$65.00	\$130.00
HHWB-BB	\$77.00	\$198.00
HHWB-SCREW	\$8.00	\$22.00
HHWB-BELT	\$90.00	\$215.00
HHWB-25S	\$400.00	\$990.00
HHWB-40S	\$430.00	\$1,100.00

MA001 / MA002

304 Grade Stainless Steel Shackles

- MA001: 5/8 in width
- MA002: 1/2 in width



ITEM NUMBER	MA001	MA002
DEALER PRICE	\$7.00	\$6.00
MSRP	\$14.00	\$12.00

SP31A / SP32A / SP33A

Stainless Steel Clip

- SP31A Double-End Clip (total length): 4 in
- SP32A Big Clip (total length): 4 in
- SP33A Small Clip (total length): 2.8 in



SP37A / SP38A / SP39A / SP41A / SP42A

316 Grade Stainless Steel Clip

- SP37A (total length): 3.4 in
- SP38A (total length): 3.1 in
- SP39A (total length): 3.42 in
- SP41A (total length): 4.25 in
- SP42A (total length): 4.3 in



SP37A SP38A SP39A SP41A SP42A

ITEM NUMBER	SP31A	SP32A	SP33A	SP37A	SP38A	SP39A	SP41A	SP42A
DEALER PRICE	\$8.00	\$8.00	\$7.50	\$7.50	\$8.00	\$8.00	\$7.50	\$8.00
MSRP	\$18.00	\$18.00	\$17.00	\$17.00	\$16.00	\$16.00	\$17.00	\$16.00
MAP	\$15.30	\$15.30	\$14.45	\$14.45	\$13.60	\$13.60	\$14.45	\$13.60



R-2 Inflator



SMB-21/N

Includes SBR-2 X 2

FEATURES:

- Complete, modular sidemount bladder diving rig with 21 lbs of lift
- Includes bladder, inflator, harness, tank rigging, crotch straps, chest straps, back plate and bungees
- Bladder constructed of 1680D nylon with TPU coating
- From single-tank recreational to double-tank technical diving
- All metal parts constructed of corrosion-resistant stainless steel

ITEM NUMBER	SMB-21/N	SMB-42/N
DEALER PRICE	\$400.00	\$450.00
MSRP	\$800.00	\$900.00

COMPLETE INTEGRATED SYSTEMS

For low-profile sidemount dives in the tightest spots such as wreck or cave exploration, IST's SMB-21 with 21 lbs of lift fits the profile perfectly. It is a complete integrated system that can be used for warm-water diving with wetsuits and aluminum tanks or cold-water diving with drysuits and steel tanks.

These sidemount bladders are the result of hundreds of sidemount dives in real-world conditions by experienced sidemount divers and cave explorers. IST's SMBs are the lowest profile streamlined buoyancy devices, which provide maximum balance and ideal trim control. With IST's bladders, you move through the water more easily and efficiently.

IST's SMBs are completely scalable from single-tank recreational to double-tank technical and have components that are even compatible with backmount diving. The minimalist harnesses also give more chest room for easier access to attachments and better maneuverability underwater. The SMB-21 is constructed of armor-like 1680 Denier Nylon with a coating of TPU fully shielding them from abrasions, tears and punctures.

SMB-POUCH

Side-Mount Back Pouch

FEATURES:

- Heavy-duty 1680D TPU-coated nylon fabric
- Comes with two stainless steel double-ended clips for side-mount divers
- Designed for one-handed operation
- Simple, roomy and durable



R-2 Inflator



SMB-42/N

Includes SBR-2 X 2, SMB-Plate

FEATURES:

- Complete, modular sidemount bladder diving rig with 42 lbs of lift
- Includes bladder, inflator, harness, tank rigging, crotch straps, chest straps, back plate and bungees
- Bladder constructed of 1680D nylon with TPU coating
- Works for various tank designs
- All metal parts constructed of corrosion-resistant stainless steel



SMB-BUNGEE/L

Bungee Cord for Sidemount Equipment

- Total length: 25.6 in

SBR2

- For cylinder 7 in-7.25 in
- Webbing: 1 in nylon webbing
- Snaps and cylinder band: stainless steel

SBR2-1

- For cylinder 5.25 in
- Webbing: 1 in nylon
- Snaps and cylinder band: stainless steel



SMB-BUNGEE/S

Bungee Cord for Sidemount Equipment

- Total Length: 16.3 in

ITEM NUMBER	SMB-POUCH	SBR2 / SBR2-1	SMB-BUNGEE/L	SMB-BUNGEE/S
DEALER PRICE	\$45.00	\$40.00	\$12.00	\$23.00
MSRP	\$90.00	\$80.00	\$30.00	\$50.00



Dolphin Tech technical BCDs are completely modular. Unlike a traditional jacket-style BCD, each part can be replaced individually to modify the existing setup for a particular dive mission or simply personalize the equipment to fit a diver's particular preferences. Most importantly, this feature allows Dolphin Tech to offer different combinations of complete BCDs from a number of different components to suit as many divers as possible.

JT-65H

Stainless Steel Plate & Basic Harness

The JT-65H comes complete with all of the accessories on page 13.

- 1
- 3
- 4
- 5
- 6
- 7
- 8
- 9

ITEM NUMBER	JT-65H
DEALER PRICE	\$650.00
MSRP	\$1,300.00

JT-65D

Stainless Steel Plate & Deluxe Harness

The JT-65D comes complete with all of the accessories on page 13.

- 2
- 3
- 4
- 5
- 6
- 7
- 8
- 9

ITEM NUMBER	JT-65D
DEALER PRICE	\$700.00
MSRP	\$1,400.00

65LB DOUBLE BLADDER TWIN-TANK BCD

Complete BCD with JT-65 horseshoe-style air cell, BP3H twin-tank band sets. Available in two variations.

1 HB-1
Basic Harness & Buckle Set



2 HB-2
Deluxe Harness & Buckle Set



3 HB-3
Crotch Strap Set



4 HB-4
Back Plate Pad & Pouch



5 HD-30H
BCD Handle



6 JT-WP7 x 2
Tech BCD Weight Pockets



7 BP3-H x 2
Twin-Tank Band Set
7.25 or 8 in diameter.



8 BP-3
Stainless Steel Back Plate



9 JT-65

EXP. Double-bladder air cell, two IF-Tech standard tech BCD power inflators and two LP-BC low pressure hoses

The JT-65 is Dolphin Tech's flagship air cell and it is packed with abundant features. It has perimeter bungee cords which compress the air cell to maintain a hydrodynamic profile when not fully inflated. The outer shell is extremely tough and wear-resistant and gives the best protection under the most trying conditions. There are three sets of marine-grade steel grommets allowing the fine-tuning of tank-BCD-diver positioning. Convenient buoyancy control is provided through carefully positioned pull dumps.



SINGLE-TANK SINGLE-BLADDER BCD

Complete BCD with JT-30H or JT-40H doughnut style air cell, single-tank adapter and two harness options.

JT-40H / JT-30H

Stainless Steel Plate & Basic Harness

Components Include:

- 1
- 3
- 4
- 5
- 6
- 7
- 9 / 10
- 11
- 12

ITEM NUMBER	JT-40H	JT-30H
DEALER PRICE	\$460.00	\$455.00
MSRP	\$920.00	\$910.00

JT-41H / JT-31H

Aluminum Plate & Basic Harness

Components Include:

- 1
- 3
- 4
- 5
- 6
- 8
- 9 / 10
- 11
- 12

ITEM NUMBER	JT-41H	JT-31H
DEALER PRICE	\$430.00	\$425.00
MSRP	\$860.00	\$850.00

JT-40D / JT-30D

Stainless Steel Plate & Deluxe Harness

Components Include:

- 2
- 3
- 4
- 5
- 6
- 7
- 9 / 10
- 11
- 12

ITEM NUMBER	JT-40D	JT-30D
DEALER PRICE	\$520.00	\$515.00
MSRP	\$1,040.00	\$1,030.00

JT-41D / JT-31D

Aluminum Plate & Deluxe Harness

Components Include:

- 2
- 3
- 4
- 5
- 6
- 8
- 9 / 10
- 11
- 12

ITEM NUMBER	JT-41D	JT-31D
DEALER PRICE	\$485.00	\$480.00
MSRP	\$970.00	\$960.00



GREAT FOR TRAVEL

1 HB-1
Basic Harness & Buckle Set



2 HB-2
Deluxe Harness & Buckle Set



3 HB-3
Crotch Strap Set



4 HB-4
Back Plate Pad & Pouch



5 HD-30H
BCD Handle



6 JT-WP7 x 2
Tech BCD Weight Pockets



7 BP-3
Stainless Steel Back Plate



8 BP-4
Aluminum Back Plate



9 JT-30
Single-Bladder Air Cell (30 lbf), IF-Tech Standard Tech BCD Power Inflator & LP-BC Low-Pressure Hoses



10 JT-40
Single-Bladder Air Cell (40 lbf), IF-Tech Standard Tech BCD Power Inflator & LP-BC Low-Pressure Hoses



11 TAD-1
Single-Tank Adapter



12 BP-2x2
Tank Belt





JT-30 Single Bladder / Single-Tank Air Cell

A compact, doughnut-style air cell for use with a single, backmount tank, offering 30 lbf buoyancy in a streamlined design that's only slightly wider than the average diver's own shoulders. Low-pressure BC hose is included.

ITEM NUMBER	JT-30
DEALER PRICE	\$220.00
MSRP	\$440.00

FEATURES:

- Style: circular doughnut
- Buoyancy capacity: 30 lbf
- Bladder material: 420D TPU-coated nylon
- Shell material: 1680D PU-coated ballistic nylon
- Inflator type: 16 in tech elbow
- Number of automatic pressure relief valves/pull dumps: 1 (at left waist side)
- Mounting grommets distance (C-C): 11 in
- Low-pressure BC hose included
- For single backmount tanks only 15 L (100 cu ft) internal volume
- Available colors: B, BK, R, Y

TECH BCD COMPONENTS

JT-65 Double Bladder Twin-Tank Air Cell

This is Dolphin Tech's flagship air cell and it is packed with abundant features. It has perimeter bungee cords which compress the air cell to maintain a hydrodynamic profile when not fully inflated. The outer shell is extremely tough and wear-resistant and gives the best protection under the most trying conditions. There are three sets of marine-grade steel grommets allowing the fine-tuning of tank-BCD-diver positioning. Convenient buoyancy control is provided through carefully positioned pull dumps.

FEATURES:

- Style: horseshoe
- Buoyancy capacity: 65 lbf
- Primary bladder material: 210D TPU-coated nylon
- Redundant bladder material: 210D TPU-coated nylon
- Shell material: 1680D PU-coated ballistic nylon with bungee cord
- Primary inflator type: 16 in tech elbow
- Redundant inflator type: 19 in tech elbow
- Number of primary automatic pressure relief valves/pull dumps: 2 (at left waist and right shoulder, torso side)
- Number of redundant automatic pressure relief valves/pull dumps: 2 (at right waist and left shoulder, tank side)
- Mounting grommets distance (C-C): three sets in total, 11 in apart for each
- Primary and redundant low-pressure BC hoses included
- For twin backmount tank only (twin 15 L [100 cu ft] internal volume)



ITEM NUMBER	JT-65
DEALER PRICE	\$400.00
MSRP	\$800.00

JT-40 Single-Bladder / Single-Tank Air Cell

A compact, doughnut-style air cell for use with a single, backmount tank, offering 40 lbf buoyancy in a streamlined design that's only slightly wider than the average diver's own shoulders. Low-pressure BC hose is included.

FEATURES:

- Style: circular doughnut
- Buoyancy capacity: 40 lbf
- Bladder material: 420D TPU-coated nylon
- Shell material: 1680D PU-coated ballistic nylon
- Inflator length: 16 in tech elbow
- Number of automatic pressure relief valves/pull dumps: 1 (at left waist side)
- Mounting grommets distance (C-C): 11 in
- Low-pressure BC hose included
- For single backmount tank only (15 L [100 cu ft] internal volume)

ITEM NUMBER	JT-40
DEALER PRICE	\$225.00
MSRP	\$450.00



BACKPACKS

Dolphin Tech also offers individual plate and harness backpack combos. Depending on your need, there are four models from which to choose.

BASIC HARNESS BACKPACK

JTA-1

Basic Harness (HB-1)
Aluminum Plate (BP-4)
Crotch Strap (HB-3)

JTS-1

Basic Harness (HB-1)
Stainless Steel Plate (BP-3)
Crotch Strap (HB-3)

ITEM NUMBER	JTA-1	JTS-1
DEALER PRICE	\$115.00	\$150.00
MSRP	\$230.00	\$300.00

GREAT FOR TRAVEL



DELUXE HARNESS BACKPACK

JTA-2

Deluxe Harness (HB-2)
Aluminum Plate (BP-4)
Crotch Strap (HB-3)

JTS-2

Deluxe Harness (HB-2)
Stainless Steel Plate (BP-3)
Crotch Strap (HB-3)

ITEM NUMBER	JTA-2	JTS-2
DEALER PRICE	\$165.00	\$185.00
MSRP	\$330.00	\$370.00

GREAT FOR TRAVEL



BP-3
Stainless Steel Back Plate

- Material: 304 stainless steel
- Weight: 4.96 lb
- Mounting hole distance: 11 in
- Strong, rust-resistant
- Forms a part of the weighting system
- Pre-bent anatomical lower corners

BP-4
Aluminum Back Plate

- Material: 6061 aluminum
- Weight: 1.76 lb
- Mounting hole distance: 11 in
- Lightweight; excellent for traveling
- Strong, rust-resistant
- Forms a part of the weighting system
- Pre-bent anatomical lower corners

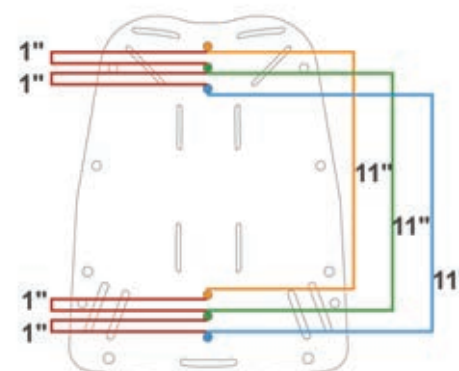

The back plate is the heart of a technical buoyancy compensator. It provides the vital connection between a diver and his scuba. Individually press-formed and all edges de-burred, DOLPHIN TECH back plates have 2 in slots for the harness and crotch strap as well as 10 perimeter holes for attaching additional equipment such as stage bottles and canister torch. There are three sets of tank mounting holes along the plate's center line, giving the diving easier options to fine-tune tank-to-torso position.

ITEM NUMBER	BP-3	BP-4
DEALER PRICE	\$103.50	\$68.00
MSRP	\$207.00	\$136.00



HB-1 / HB-1L

Basic Harness

As simple as it can be, Dolphin Tech's basic harness is reliable, easy to set up and has no superfluous parts to cause failure. It comes with four protective sleeves to cover the webbing where it is threaded through the back plate.

- Total length: HB-1 140 in
- Total length: HB-1L 164 in (2 additional ft)



HBH-1

Harness Hose Holder

The holder conveniently keeps the BCD inflator hose close to the diver's torso when used with the Basic Harness.



HBW-2

Waist Pad

Comfortable waist pads with webbing keepers and belt loops to securely fasten them to the Deluxe Harness.

ITEM NUMBER	HB-1	HB-1L	HB-2	HB-2L	HBH-1	HBW-2	IF-TECH
DEALER PRICE	\$44.00	\$47.00	\$80.00	\$82.00	\$12.50	\$18.50	\$60.00
MSRP	\$88.00	\$94.00	\$160.00	\$164.00	\$25.00	\$37.00	\$120.00



HB-2 / HB-2L

Deluxe Harness

The Deluxe Harness gives the diver a more comfortable setup than the basic harness. It comes with anatomically shaped shoulder padding and in 2011, waist cushions were added to soften the pressure from the heavy cylinder(s). It also has twin hose holders and four protective sleeves to cover the webbing where it is threaded through the back plate. An extra set of pre-affixed chest D-rings provide additional attachment points for extra gear.

- Total Length: HB-2 126 in
- Total Length: HB-2L 150 in (2 additional ft)



IF-TECH13/16/19/22

K-Style BCD Power Inflator

This reliable, precision-engineered standard tech K-style inflator has no unnecessary parts in its elbow connection and keeps the BCD as streamlined as possible.

- Available lengths: 13, 16, 19 and 22 in



BP-2/I

Tank Strap

The strong, lightweight cam buckle can withstand rigorous use. Supple 2 in webbing makes threading an easy task. Fits tanks with a diameter between 6.9 in and 8 in.

BP-2/S

Steel Cam Buckle Cylinder Band

The cam buckle is made from 316 stainless steel. It is high in tensile strength and is resistant to corrosion. This cylinder band is a great upgrade from our standard BP2. Fits cylinders with an outside diameter between 7.25 in and 8 in.



HB-3

Crotch Strap

The soft crotch strap further secures and stabilizes your scuba rig to your torso without causing any discomfort.



HB-4

Plate Pouch

The pouch utilizes the back plate's recess to provide a convenient and streamlined storage space.



HD-30H

BCD Handle

This convenient feature makes attaching your tech BCD to the scuba cylinder an easy task and gives a carrying point for general handling of the BCD.



HB4-SCREW SET

Screw Set

This hardware is used to attach the plate pouch to the back plate. Each pack includes eight screw sets.

ITEM NUMBER	BP-2/I	BP-2/S	HB-3	HB-4	HD-30H	HB4-SCREW SET
DEALER PRICE	\$20.00	\$29.00	\$14.50	\$33.00	\$10.00	\$18.50
MSRP	\$40.00	\$58.00	\$29.00	\$66.00	\$20.00	\$37.00
MAP	\$34.00	\$49.30				



JT-WP-2

Back Plate Weight Pouch

This unique weight pouch can be attached to the back plate recess without adding bulk or hydrodynamic resistance. Stainless steel grommets are set 11 in apart. Velcro closure. Works with IST's environmentally-friendly weight bar W-04.



JT-WP-4

Tech BCD Weight Pocket

- Exterior material: Heavy duty 1680D nylon
- Interior material: 420D nylon
- Weight capacity: 4 kg (8.8 lb) per pocket



JT-WP-5

Tech BCD Weight Pocket

- Outer pouch material: Heavy-duty 1680D nylon
- Inner pouch material: 420D nylon
- Weight capacity: 4 kg (8.8 lb) per pocket
- Bolts to back plate horizontally



JT-WP-7

Tech BCD Weight Pocket

- Exterior material: Heavy duty 1680D nylon
- Interior material: 420D nylon
- Weight capacity: 7 kg (15.4 lb) per pocket



JT-WP-8

Tech BCD Weight Pocket

- Store extra weight on your belt while keeping it out of the way
- 2 kg (4.4 lb) capacity
- Non-diver releasable trim weight pouches for improved weight distribution and balance
- Open corners for drainage
- Heavy-duty 1680D nylon material will prolong usage

ITEM NUMBER	JT-WP-2	JT-WP-4	JT-WP-5	JT-WP-7	JT-WP-8
DEALER PRICE	\$10.00	\$20.00	\$21.50	\$21.00	\$12.00
MSRP	\$20.00	\$40.00	\$43.00	\$42.00	\$24.00

TAD-1

Low-Profile Single Tank Adapter

Made from strong, corrosion-resistant stainless steel, the Dolphin Tech Single Tank Adapter is essential when attaching a scuba cylinder to your tech BCD. It is low-profile but creates enough space for a fully inflated air cell to go between the cylinder and the plate. The square mounting holes assist in BCD assembling. Attachment hardware comes with two of each screw, a flat washer, split washer and wing nuts.



ITEM NUMBER	TAD-1
DEALER PRICE	\$28.50
MSRP	\$57.00

FEATURES:

- Weight (includes mounting hardware): 0.4 kg (0.88 lb)
- Material: 304 stainless steel
- Mounting hole distance: 11 in

BP3H

Twin Tank Band Set

FEATURES:

- Material: 304 stainless steel
- Band height: 2 in
- Band thickness: 1.5 mm
- Weight (includes mounting hardware): 1.57 kg (3.46 lb)
- Compatible with: Twin 7.25 in cylinders



BP3H-8

Twin Tank Band Set

FEATURES:

- Material: 304 stainless steel
- Band height: 1.61 in
- Band thickness: 1.5 mm
- Weight (includes mounting hardware): 1.3 kg (2.8 lb)
- Compatible with: Twin 8 in cylinders



*The recommended manifold clearance (valves' center to center distance) is 215 mm +/- 3 mm. Each twin band set consists of two bands and stainless steel connecting hardware: two bolts (with welded-on end nut), two aircraft nuts, two winged nuts, two split washers and six washers.

ITEM NUMBER	BP3H-8	BP3H
DEALER PRICE	\$105.00	\$105.00
MSRP	\$210.00	\$210.00

TSP-2

Thigh Storage Pouch with Straps

FEATURES:

- Woven nylon canvas pocket holds additional dive gear
- Wide top webbing loop for attachment to dive belt
- Two thigh straps with quick-release buckles



ITEM NUMBER	TSP-2
DEALER PRICE	\$23.00
MSRP	\$46.00
MAP	\$39.10

BB3

Weight Belt Buckle

- 304 stainless steel buckle with secure three-slit design
- Fits 2-inch webbing



DR-1 (Pair)

Bent D-ring

- Material: 304 stainless steel
- Thickness: 0.2 in
- Bent angle: 25°
- TIG welded D-rings for superior strength
- Fits 2-inch webbing



DR-2 (Pair)

Flat D-ring

- Material: 304 stainless steel
- Thickness: 0.2 in
- TIG-welded D-rings for superior strength
- Fits 2-inch webbing



DR-4 (Pair)

Stainless Steel D-Ring

- Material: 304 stainless steel
- Thickness: DR-4 0.23 in
- TIG-welded D-rings for superior strength
- Fits 2-inch webbing



DR-5

Stainless Steel D-Ring

- Material: 304 stainless steel
- Thickness: DR-5 0.31 in
- TIG-welded D-rings for superior strength
- Fits 2-inch webbing



DR-6

Stainless Steel Webbing Keeper with Sliding Bar

- 316 grade stainless steel
- Ring dimensions: 2.45 x 1.5 in with 4.75-mm thick wire
- Sliding bar dimensions: 2.75 in with 9.5-mm thick wire
- Different from traditional webbing keepers, the unique sliding bar makes it much easier to adjust to all kinds of webbings
- Fits 2-inch webbing



DR-7

Stainless Steel Ring

- Multipurpose 316 stainless steel ring
- 2.45 in in diameter with 6-mm thick wire
- Fits 2-inch webbing



DR-8

Combination of Webbing Keeper and D-Ring

- Multipurpose 304 stainless steel
- **Dimensions: 4.13 x 1.5 in**

NEW



WK-4 (4PC)

Webbing Keeper

- WK-4 is designed to stop the webbing from moving
- Each has a 0.79 x 2 in wide slots. It has the strength to hold the harness and a heavy equipment load
- Fits 2-inch webbing



WK-5

Webbing Keeper

- 304-grade stainless webbing keeper
- Product dimensions: 1.8 x 2.6 in
- Fits 2-inch webbing



ITEM NUMBER	BB3	DR-1	DR-2	DR-4	DR-5	DR-6	DR-7	DR-8	WK-4	WK-5
DEALER PRICE	\$7.00	\$4.50	\$4.50	\$5.00	\$4.50	\$4.80	\$4.80	\$4.80	\$4.50	\$4.00
MSRP	\$14.00	\$9.00	\$9.00	\$10.00	\$9.00	\$9.60	\$9.60	\$9.60	\$9.00	\$8.00

YK03

DIN-to-Yoke 1st Stage Converter

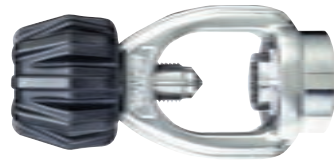

FEATURES:

- Material: chrome-plated brass
- Compatible with: G5/8 200 bar or G5/8 300 bar DIN first stage connector
- Maximum working pressure: 232 bar (3365 psi)

YK04

DIN-to-Yoke Tank Valve Converter



FEATURES:

- Material: chrome-plated brass
- Compatible with: 200 bar DIN tank valve with female G5/8 thread

YK-05

Quick-Connect YOKE



YK07

YOKE Tank Filler Adapter



TK-1

Tank Knob



FEATURES:

- Material: rubber
- Available in black or green to signify nitrox/oxygen tanks

VP-3

Yoke Valve Dust Cover

Available colors: blue, black



DC-2P

1st Stage DIN Dust Cover

Available plastic color: BK



VP4-P

DIN Tank Valve Dust Cover

FEATURES:

- 5 ft braided nylon rope in safety-striped
- Available colors: G (metal), BK (plastic)



RL-1

260 Ft Dive Reel



RL-2

145 Ft Dive Reel

RL-3/N & RL-4/N

100 Ft Finger Reel & 165 Ft Finger Reel

FEATURES:

- Last 15 ft of bright orange line is designed as a decompression stop reminder for divers
- Comes with marine-grade brass clip
- Strong material with specialized braiding
- Maximum hold dry weight: 176 lb



RL-5

50 Ft Finger Reel



RL-6N

50 Ft Dual-Color Aluminum Dive Reel

FEATURES:

- Handheld, flared, lightweight aluminum reels with braided, highly visible nylon line
- Last 15 ft of line is bright fluorescent orange, remainder is neon yellow; the new design makes these reels ideal for use in decompression stops
- Braided line is strong enough to hold dry weight 176 lb
- Large center hole can accommodate thick gloves
- Heavy-duty, double-ended 4 in bolt snap in corrosion-resistant 304 stainless steel is included
- RL-6 weighs 8.32 oz RL-7 weighs 10.26 oz



RL-7N

100 Ft Dual-Color Aluminum Dive Reel



ITEM NUMBER	TK-1	YK03	YK04	YK-05	YK07	DC-2P	VP-3	VP-4
DEALER PRICE	\$7.00	\$31.50	\$8.50	\$80.00	\$46.00	\$2.50	\$1.50	\$3.50
MSRP	\$14.00	\$63.00	\$17.00	\$160.00	\$92.00	\$5.00	\$3.00	\$7.00
MAP		\$53.55	\$14.45	\$136.00	\$78.20	\$4.25	\$2.55	\$5.95

ITEM NUMBER	RL-1	RL-2	RL-3/N	RL-4/N	RL-5	RL-6N	RL-7N
DEALER PRICE	\$42.00	\$40.00	\$10.50	\$13.00	\$10.00	\$32.00	\$36.00
MSRP	\$84.00	\$80.00	\$21.00	\$26.00	\$20.00	\$64.00	\$72.00
MAP	\$71.40	\$68.00	\$17.85	\$22.10	\$17.00	\$54.40	\$61.20

AW-1 (5PC)

Line Arrow



FEATURES:

- Highly visible color makes the arrow easier to spot
- Dimensions: overall length 2.5 in**
- Available colors: Y, W**

AW-3 (5PC)

Line Arrow



FEATURES:

- Three highly visible fluorescent color options for spotting with UV lights in silt-out conditions
- Dimensions: overall length 3.3 in**
- Available colors: F (glow in the dark), NY, W, O**

AW-2 (5PC)

Fluorescent Line Arrow



FEATURES:

- Highly visible fluorescent yellow color for spotting with UV lights in silt-out conditions
- Dimensions: overall length 2.5 in**

AW-4 (5PC)

Round Line Marker



FEATURES:

- 3 highly visible fluorescent color options for spotting with UV lights in silt-out conditions
- Dimensions: overall length 2.2 in**
- Available colors: F (glow in the dark), NY, W, O**

JL-2

Drift Hook

FEATURES:

- Includes 7 ft x 1 in nylon webbing lanyard
- Heavy-duty, corrosion-resistant, 304-grade stainless steel hook
- Integrated pouch attaches to BC clip or belt
- Pouch dimensions: 3 x 5 in**



JL-4

Single Drift Hook

FEATURES:

- Hook is constructed of corrosion-resistant stainless steel
- 5 ft braided nylon rope in safety-striped in a highly visible neon yellow



JL-5

Double Drift Hook

FEATURES:

- Double hook is constructed of corrosion-resistant stainless steel
- 5 ft braided nylon rope in safety-striped, highly visible neon yellow



JL-6

Coiled Drift Hook

FEATURES:

- Wire-reinforced coil lanyard with drift hook
- Hook is constructed of corrosion-resistant stainless steel
- Includes large swiveling stainless steel snap clip at one end



SB-7/R

Surface Marker Buoy with Reflective Tape

FEATURES:

- Reusable, sturdy, dual-layer diver surface signal buoy with open bottom and oral inflator
- 210D nylon exterior with 0.1 mm thermoplastic polyurethane (TPU) inner bladder
- Over pressure valve prevents bursting from over inflation; taped edges reinforce outer seams
- High-contrast, bright orange color and 3M-brand, USCG-approved SOLAS tape ensures the buoy is visible for miles in clear conditions and easily spotted by search lights in low-visibility conditions
- Dimensions: 54 x 9.5 in**



SB-8/Q-R

Surface Marker Buoy with Reflective Tape

FEATURES:

- Made from 210D TPU-coated nylon
- Quick-disconnecting metal inflator valve can be inflated with BC hose
- High-contrast, bright orange color and 3M-brand, USCG-approved SOLAS tape ensures the buoy can be spotted for miles in all visibility conditions, from bright sunlight to total darkness
- Dimensions: 45 x 4.7 in**



SB1

Diver Below Buoy

FEATURES:

- Surface Marker with International Dive Flag
- Dimensions: 29 x 14 x 16 in**



ITEM NUMBER	AW-1	AW-2	AW-3	AW-4	JL-2	JL-4
DEALER PRICE	\$4.00	\$4.00	\$6.00	\$6.00	\$17.00	\$18.00
MSRP	\$12.00	\$12.00	\$18.00	\$18.00	\$34.00	\$36.00

ITEM NUMBER	JL-5	JL-6	SB-7/ R	SB-8/Q-R	SB1
DEALER PRICE	\$18.50	\$20.50	\$40.00	\$36.00	\$22.00
MSRP	\$37.00	\$41.00	\$90.00	\$72.00	\$45.00
MAP		\$34.85	\$76.50	\$61.20	\$38.25



NEW

SB-9 "Diver Below" Buoy

- FEATURES:**
- Made from 75D TPU coated Nylon
 - **Dimensions: 71.2 x 5.3 in**

ITEM NUMBER	SB-9
DEALER PRICE	\$20.60
MSRP	\$42.00
MAP	\$35.70

LB50-Q / LB100-Q

IST Lift Bag: Dump Valve, Self-Seal, Combo Oral/BCD Inflator

With a 3-D cutting, Dolphin Tech's lift bag is stable when deployed. It has a self-sealing gas entrance which prevents accidental loss of buoyancy. An automatic dump valve located on top provides ascent speed control and prevents over-pressure damage. Two bungee loops at the top can be used to roll up the lift bag for storage purposes.

- FEATURES:**
- Durable TPU-coated, 210D Nylon bag with sturdy webbed straps, self-sealing gas chamber
 - Cylindrical shape when inflated offers increased stability
 - Combo oral/BCD inflator, overpressure relief valve with pulling cord
 - Lift capacity: 50 lb / 100 lb
 - Rolls up and secures with two bungee loops for compact storage



ITEM NUMBER	LB50-Q	LB100-Q
DEALER PRICE	\$66.00	\$72.00
MSRP	\$132.00	\$144.00
MAP	\$112.20	\$122.40

WR-1/F Glow-in-the-Dark Underwater Writing Slate

- FEATURES:**
- Comes with a clip for convenient carrying
 - Equipped with quick-release buckle
 - Charcoal pencil prevents corrosion
 - **Dimensions: 5 x 6 in**

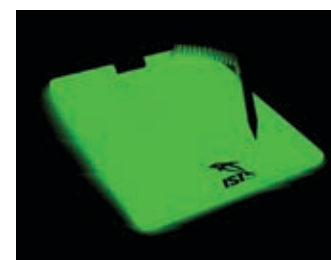

WR1 Underwater Writing Slate

- FEATURES:**
- Hook-on clip for attachment to belt or BC
 - Quick-release buckle for fast retrieval
 - **Dimensions: 5 x 6 in**

WR5-REFILL Underwater Notebook Refill

- FEATURES:**
- 25-page refill for IST WR-5 Dolphin Tech Refillable Underwater Notebook
 - **Dimensions when open: 7 x 8 in**
 - **Dimensions when closed: 7 x 4 in**

ITEM NUMBER	WR-1/F	WR1	WR3	WR5	WR5-REFILL	WR6
DEALER PRICE	\$7.00	\$6.00	\$10.50	\$17.50	\$7.00	\$18.00
MSRP	\$14.00	\$12.00	\$25.00	\$35.00	\$14.00	\$36.00
MAP	\$11.90	\$10.20	\$21.25	\$29.75	\$11.90	\$30.60



WR3 Multi-Sided Underwater Slate

- FEATURES:**
- Multi-sided, three-layer waterproof slate with elastic hinge bands for holding selected layer open or keeping closed when not in use
 - Velcro strap for secure attachment to arm; four replacement elastic bands and replacement pencil included
 - **Dimensions: 4.1 x 4.7 in**



WR5 Dolphin Tech Refillable Underwater Notebook

- FEATURES:**
- Underwater notebook with 25 reusable waterproof pages; refills available
 - Durable 2250D PU-coated woven ballistic nylon cover
 - Clear window pockets on the inner and outer back cover
 - **Dimensions when open: 8 x 10 in**
 - **Dimensions when closed: 8 x 5 in**



WR6 Underwater Slate with Locking Retractor and Ruler

- FEATURES:**
- Underwater slate with locking retractable line
 - 6 in ruler stamped along one edge
 - **Dimensions: 7 x 5 in**
 - **Stainless steel wire length: 18.7 in**





ON-1
Octopus Necklace

- FEATURES:**
- **Colors:** BK, NY
 - Sturdy, stretchy silicone construction
 - **Available in circumference sizes:** S (23.5 in), M (28 in), L (31.5 in)



OPRV1
Adjustable 1st Stage Over Pressure Valve

- FEATURES:**
- Pressure releases from 11.7 bar (170 psi) and up



MPC
Octopus Cover

- FEATURES:**
- Hygienic protection for your mouthpiece
 - Rounded shape accommodates different mouthpiece sizes and shapes
 - Includes swiveling clip for hanging
 - **Available colors:** GN, NY, O



SFP-1
Octopus Plug

- FEATURES:**
- Blocks the opening of any 2nd stage/octopus mouthpiece to keep the internal clean when not in use



SFP-2
Octopus Plug

- FEATURES:**
- Uniquely designed 2nd stage/octopus breathing passage plug
 - Fits a variety of mouthpieces
 - Equipped with a clip to secure 2nd stage/octopus to BCD D-ring

ITEM NUMBER	ON-1	MPC	SFP-1	SFP-2	OPRV1
DEALER PRICE	\$10.50	\$3.00	\$2.00	\$3.25	\$11.50
MSRP	\$21.00	\$6.00	\$4.00	\$6.50	\$23.00
MAP	\$17.85	\$5.10	\$3.40	\$5.53	\$19.55



SP7A-1
Stainless Wire-Reinforced Coil Lanyard

- FEATURES:**
- Wire-reinforced coil lanyard with quick-release buckle and gate clip, expands to 36 in



SP-8A
Stainless Wire-Reinforced Coil Lanyard

- FEATURES:**
- Wire-reinforced coil lanyard with quick-release buckle and two swiveling gate clips, expands to 40 in



SP6A
Coil Lanyard with Clips

- FEATURES:**
- Wire-reinforced coil lanyard with gate clip; extends up to 36 in



SP36A
Quick-Release Buckle

- FEATURES:**
- Quick-release buckle lanyard with gate clip and heavy-duty, locking snap shackle clip
 - **Overall length: 11.8 in**



SP2A
Clip

- FEATURES:**
- Woven nylon webbed strap with swiveling gate clip adds an attachment point to a diving belt
 - Slides onto belts up to 2 in wide

ITEM NUMBER	SP7A-1	SP-8A	SP6A	SP36A	SP2A
DEALER PRICE	\$18.00	\$22.00	\$13.00	\$16.00	\$7.00
MSRP	\$38.00	\$46.00	\$30.00	\$45.00	\$16.00
MAP	\$32.30	\$39.10	\$25.50	\$38.25	\$13.60



**LOW-PRESSURE HOSE
HIGH-PRESSURE HOSE
BRAIDED LOW-PRESSURE HOSE
BCD INFLATOR HOSE**

Only a handful of companies boast the state-of-the-art technology to produce hoses of this caliber. Dolphin Tech leads the way with its premier quality, reinforced, double-braided, high-performance hoses for both low- and high-pressure applications.

Our exclusive braided polyester design results in regulator, gauge and BC quick-disconnect hoses that are lightweight and pliable for easy use and comfort underwater. These hoses are engineered to be durable: the braided nylon outer sleeve encases a polyurethane compound liner and polyester inner layer. The result is a hose that's rugged, kink-resistant, impervious to abrasions, and highly resistant to UV rays dive after dive and year after year. It's a hose that travels especially well, with a light weight that ensures less jaw fatigue when used with a regulator or octopus.

Dolphin Tech's regular low- and high-pressure rubber hoses are the workhorses of the line. For divers who insist upon the rugged durability you can find only in rubber, these are definitely the hoses of choice. Rubber hoses weigh a bit more but are virtually indestructible. With proper use and care, these hoses can last a lifetime.

Dolphin Tech features a full line of hose accessories as well, including adapters, hose protectors and wraps for every scuba application and need.

PRESSURE HOSE PRICE CHART

LOW-PRESSURE HOSES

	15 IN		22 IN		24 IN		26 IN	
	DEALER PRICE	MSRP	DEALER PRICE	MSRP	DEALER PRICE	MSRP	DEALER PRICE	MSRP
LP-BK			\$14.50	\$29.00			\$15.50	\$31.00
LP-NY			\$14.50	\$29.00				
LP-BC	\$13.50	\$27.00	\$14.00	\$28.00	\$14.50	\$29.00		

	28 IN		30 IN		32 IN		36 IN	
	DEALER PRICE	MSRP	DEALER PRICE	MSRP	DEALER PRICE	MSRP	DEALER PRICE	MSRP
LP-BK	\$16.00	\$32.00	\$16.50	\$33.00	\$17.00	\$34.00	\$18.00	\$36.00
LP-NY					\$17.00	\$34.00	\$18.00	\$36.00
LP-BC	\$15.50	\$31.00	\$16.00	\$32.00	\$16.50	\$33.00	\$17.50	\$35.00

	40 IN		42 IN		60 IN		84 IN	
	DEALER PRICE	MSRP	DEALER PRICE	MSRP	DEALER PRICE	MSRP	DEALER PRICE	MSRP
LP-BK	\$19.00	\$38.00	\$19.50	\$39.00	\$25.00	\$50.00	\$32.00	\$64.00
LP-NY	\$19.00	\$38.00	\$19.50	\$39.00	\$25.00	\$50.00	\$32.00	\$64.00
LP-BC								

	27 IN	
	DEALER PRICE	MSRP
LP-BC-MF-BK	\$23.00	\$46.00
LP-BC-MF-NY	\$23.00	\$46.00

BRAIDED LOW-PRESSURE HOSES

	22 IN		27 IN		28 IN		30 IN		32 IN	
	DEALER PRICE	MSRP	DEALER PRICE	MSRP	DEALER PRICE	MSRP	DEALER PRICE	MSRP	DEALER PRICE	MSRP
LP-MF-BK	\$17.50	\$35.00	\$18.50	\$37.00	\$19.00	\$38.00	\$19.50	\$39.00	\$20.00	\$40.00
LP-MF-NY	\$17.50	\$35.00			\$19.00	\$38.00				
LP-MF-B			\$18.50	\$37.00						
LP-MF-GN	\$17.50	\$35.00								

	36 IN		40 IN		60 IN		84 IN	
	DEALER PRICE	MSRP	DEALER PRICE	MSRP	DEALER PRICE	MSRP	DEALER PRICE	MSRP
LP-MF-BK	\$21.00	\$42.00	\$22.00	\$44.00	\$30.00	\$60.00	\$36.00	\$72.00
LP-MF-NY	\$21.00	\$42.00	\$22.00	\$44.00				
LP-MF-GN	\$21.00	\$42.00					\$36.00	\$72.00

PRESSURE HOSE PRICE CHART

HIGH-PRESSURE HOSES

	4 IN		6 IN		20 IN		24 IN	
	DEALER PRICE	MSRP	DEALER PRICE	MSRP	DEALER PRICE	MSRP	DEALER PRICE	MSRP
HP	\$23.00	\$46.00	\$24.00	\$48.00	\$25.00	\$50.00	\$26.00	\$52.00

	26 IN		30 IN		32 IN		36 IN		40 IN	
	DEALER PRICE	MSRP	DEALER PRICE	MSRP	DEALER PRICE	MSRP	DEALER PRICE	MSRP	DEALER PRICE	MSRP
HP	\$27.00	\$54.00	\$28.00	\$56.00	\$29.00	\$58.00	\$31.00	\$61.00	\$33.00	\$66.00

HP1

Hose Protectors (1.8 cm)

- Available colors: BK, Y, B, P, R

HP2

Hose Protectors

- Product dimensions: 1.4 cm
- Available colors: BK, Y

HP4

Hose Protectors

- Product dimensions: base 1.8 cm; top 1.2 cm
- Available colors: B, Y, BK

HW1

3 Ft. Hose Wrap

- Available colors: B

ITEM NUMBER	HP1	HP2	HP4	HW1
DEALER PRICE	\$2.00	\$2.00	\$2.00	\$2.50
MSRP	\$4.00	\$4.00	\$4.00	\$5.00
MAP	\$3.40	\$3.40	\$3.40	\$4.25

N1

Air Nozzle with BC Hose Connector

Note: For land use only



N3

2nd Stage In-Line Safety Shutoff Valve

FEATURES:

- It can shut down gas supply to a frozen and leaking 2nd stage



N4

90° adaptor

Note: For 2nd stage



N5

Stainless Air Nozzle

Note: For land use only



N6

Tire Inflator



N7

2nd Stage Swivel



RA1

Adapter: 9/16 In Male to 3/8 In Female



RA2

Adapter: 1/2 In Male to 3/8 In Female



RA3

Adapter: 3/8 In Male to 1/2 In Female



RA4

Adapter: 3/8 In Male to 7/16 In Female



RA5

Adapter: 7/16 In Male to 3/8 In Female



RA6

1st stage 90° adapter changes the angle of the intermediate pressure hose, giving the 1st stage better hose routing for streamlining.



RA8

Additional low-pressure port for your regulator's 1st stage. One 3/8 in male to two 3/8 in female outlets. Chrome brass construction.



RA9

1st stage 90° adapter changes the angle of the high-pressure hose, giving the 1st stage better hose routing for streamlining. Allows 360° swivel. Chrome brass construction.



RA10

Regulator Hose to Standard BC Inflator Hose Converter



RA11

Adapter: 9/16 In Male to 3/8 In Female



RA12

Adapter: 3/8 In Male to 7/16 In Female



ITEM NUMBER	N1	N3	N4	N5	N6	N7	RA1	RA2	RA3
DEALER PRICE	\$10.00	\$17.00	\$15.00	\$15.00	\$12.00	\$22.00	\$7.00	\$7.00	\$7.00
MSRP	\$20.00	\$34.00	\$30.00	\$30.00	\$24.00	\$44.00	\$14.00	\$14.00	\$14.00
MAP	\$17.00	\$28.90	\$25.50	\$25.50	\$20.40	\$37.40	\$11.90	\$11.90	\$11.90

ITEM NUMBER	RA4	RA5	RA6	RA8	RA9	RA10	RA11	RA12
DEALER PRICE	\$7.00	\$7.00	\$15.50	\$20.00	\$20.00	\$11.50	\$14.00	\$13.00
MSRP	\$14.00	\$14.00	\$31.00	\$40.00	\$40.00	\$23.00	\$28.00	\$26.00
MAP	\$11.90	\$11.90	\$26.35	\$34.00	\$34.00	\$19.55	\$23.80	\$22.10

MUTINEER

Men's Backmount BCD
Weight-Integrated/Lightweight — 4.9 Lbs
5-year Warranty

FEATURES:

- 4.9 lbs dry weight
- Weight-integrated
- 38 lbs of lift
- Water-activated strobe light compartment
- Trim weight pockets available
- **Available colors: camo and yellow**

ADDITIONAL FEATURES:

- Dual cam bands
- Height adjuster strap
- Adjustable sternum strap
- Easy zipper weight pockets
- Flat oval inflator hose
- Signal tube pocket
- 9 D-ring sleeves
- Handle for easy carry



ABATE AIR CELL OFFERS 38 LBS OF LIFT

TWO WEIGHT POCKETS, 12 LB CAPACITY EACH

BACK POCKET FOR SMB OR LIFT BAG

RAPID EXHAUST AND STROBE LIGHT

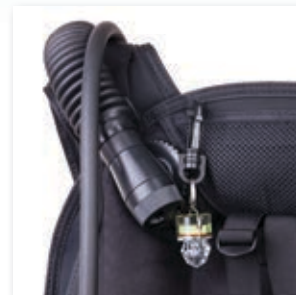

ITEM NUMBER	MUTINEER
DEALER PRICE	\$265.00
MSRP	\$549.00
MAP	\$466.65

SIZE	HEIGHT	WEIGHT	WAIST	CHEST	LIFT
S / M	5' - 6'	110 - 150 lbs	25" - 30"	35" - 37"	38 lbs
M / L	5' 5" - 6'	135 - 190 lbs	30" - 36"	32" - 38"	38 lbs
L / XL	5' 8" - 6' 5"	185 - 250 lbs	35" - 42"	38" - 43"	38 lbs
XXL	5' 8" - 6' 5"	250 - 300 lbs	40" - 52"	42" - 50"	38 lbs

MIRA

Woman's Backmount BCD
Weight-Integrated/Lightweight — 4.8 Lbs
5-year warranty

FEATURES:

- Woman's cut
- 4.8 lbs dry weight
- 30 lbs of lift
- Weight-integrated
- Water-activated strobe light compartment
- Trim weight pockets available
- **Available colors: coral and sea**

ADDITIONAL FEATURES:

- Dual cam bands
- Height adjuster strap
- Adjustable sternum strap
- Easy zipper weight pockets
- Flat oval inflator hose
- Signal tube pocket
- 9 D-ring sleeves
- Handle for easy carry



ABATE AIR CELL OFFERS 30 LBS OF LIFT

TWO WEIGHT POCKETS, 12 LB CAPACITY EACH

BACK STOW POCKET FOR SMB OR LIFT BAG

RAPID EXHAUST AND STROBE LIGHT

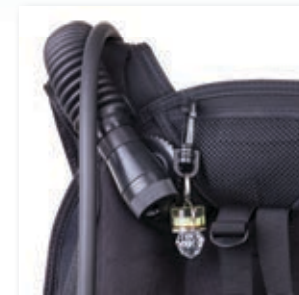

ITEM NUMBER	MIRA
DEALER PRICE	\$265.00
MSRP	\$549.00
MAP	\$466.65

SIZE	HEIGHT	WEIGHT	WAIST	LIFT
XS / S	4' 7" - 5' 5"	90 - 130 lbs	25" - 30"	30 lbs
M / L	5' 2" - 6"	120 - 170 lbs	30" - 34"	30 lbs
L / XL	5' 5" - 6' 2"	165 - 210 lbs	33" - 40"	30 lbs



STURDY BALLISTIC NYLON



RUFF FISH

CENTER MOUNT ELBOW INFLATOR



FOUR BOTTOM-DRAINAGE GROMMETS



ELASTIC STORAGE BANDS

RUFF FISH

Single Bladder Air Cell
Use for Single- or Double-Tank Assemblies
Lightweight — 4.4 Lbs
5-year warranty

FEATURES:

- 55 lbs of lift
- Ballistic nylon
- Dry weight 4.4 lbs
- Center elbow exhaust
- Lower left dump/OP valve
- Internal bungees
- Band cutouts
- Heavy-duty oval hose
- Available colors: black, camo and yellow

SPECIAL FEATURES:

- Elastic straps to hold signal tube or lift bag



ITEM NUMBER	RUFF FISH
DEALER PRICE	\$265.00
MSRP	\$549.00
MAP	\$466.65



D RING-B

- Heavy-duty, corrosion-resistant stainless steel bent D-ring
- Removable crossbar can be opened with a flathead screwdriver
- Dimensions: 2.5 (W) x 2.25 in (L)

GATOR POCKETS

- 7 x 4.5 x 2 in
- Made from a tough abrasion-resistant fabric
- Easy top-loading zipper makes it easy to add weights while in the water
- No external parts or pockets to lose
- Each pocket holds 12 lbs



TRIM-WP

- 5.25 x 4.25 x 2 in
- All-purpose trim pocket in durable woven nylon with heavy-duty Velcro flap closure
- Bottom grommet for fast drainage

TROPICAL-WP

- 5 x 4 x 2 in
- All-purpose trim pocket in durable woven nylon with heavy-duty Velcro closure and pull tab, wide webbing loop threads onto dive belt up to 2 in wide
- Bottom grommet for fast drainage



ITEM NUMBER	D RING-B	GATOR-WP	TRIM-WP	TROPICAL-WP
DEALER PRICE	\$7.00	\$26.00	\$10.00	\$11.00
MSRP	\$15.00	\$52.00	\$22.00	\$24.00
MAP	\$12.75	\$44.20	\$18.70	\$20.40



J-1700 MERCURY BCD with Weight Pockets

- FEATURES:**
- Diving BCD with durable 420D TPU-coated nylon shell
 - Cold-water capable power inflator (IF-301) with pull dump
 - Two additional rear quick-dump valves
 - Two integrated weight pockets
 - Two rear trim pockets hold up to 2.2 lbs of weight each
 - Padded backpack with adjustable sternum strap
 - **Available sizes: XS - XL**

ITEM NUMBER	J-1700
DEALER PRICE	\$285.00
MSRP	\$570.00
MAP	\$484.50

SIZE CHART

SIZE	BUOYANCY	CHEST (IN)	WAIST (IN)
XS	120 N (26 lbf)	26 - 36	25 - 32
S	140 N (31 lbf)	30 - 40	29 - 36
M	170 N (38 lbf)	34 - 44	33 - 40
L	220 N (49 lbf)	38 - 48	37 - 44
XL	270 N (60 lbf)	40 - 50	41 - 48

J-1300 ARTEMIS Women's Jacket-Style BCD with Weight Pockets

- FEATURES:**
- Women's diving BCD with durable 840D nylon shell
 - Special cut, harness design and padding design for the best fit and maximum comfort on a woman; more compact power inflator to better fit a female hand
 - Adjustable sternum strap and cummerbund for a custom fit
 - Weight pockets with quick-release buckles can hold up to 8.8 lb each and are positioned at an angle to be more easily accessible to female divers; two rear trim pockets hold up to 2.2 lbs of additional weight each
 - Two generous cargo pockets, multiple D-ring attachment points
 - **Available sizes: XS - L**



ANGLED ADVANCED BALLAST REMOVAL POCKET SHOULDER WIDTH ADJUSTMENT PROPER FITTING FOR FEMALE DIVERS TWO REAR TRIM POCKETS FOR 2.2 LB WEIGHTS THICK BACK PAD FOR GREATER SUPPORT



SIZE CHART

SIZE	BUOYANCY	CHEST (IN)	WAIST (IN)
XS	140 N (32 lbf)	27.6 - 33.5	23.6 - 27.6
S	140 N (32 lbf)	31.5 - 37.4	25.6 - 31.5
M	140 N (32 lbf)	35.4 - 41.3	29.5 - 35.4
L	140 N (32 lbf)	39.4 - 45.3	33.5 - 39.4

ITEM NUMBER	J-1300
DEALER PRICE	\$250.00
MSRP	\$500.00
MAP	\$425.00



HEAVY-DUTY

J-800

HOPE Value-Priced, Heavy-Duty Scuba Diving BC / BCD

FEATURES:

- Diving BCD with durable 1000D cordura shell
- Cold-water capable power inflator with pull dump; two additional rear quick-dump valves
- Adjustable sternum strap and cummerbund for a custom fit; padded backpack for added support and comfort
- Two roomy cargo pockets with Velcro closure; Delrin D-rings offer multiple points of attachment
- Ideal for use as rental equipment
- **Available sizes: XXS - XL**

IDEAL FOR RENTAL

SIZE CHART

ITEM NUMBER	J-800
DEALER PRICE	\$245.00
MSRP	\$490.00
MAP	\$416.50

SIZE	BUOYANCY	CHEST (IN)	WAIST (IN)
XXS	70 N (15 lbf)	26 – 36	25 – 32
XS	120 N (26 lbf)	26 – 36	25 – 32
S	140 N (31 lbf)	30 – 40	29 – 36
M	170 N (38 lbf)	34 – 44	33 – 40
L	220N (49 lbf)	38 – 48	37 – 44
XL	270 N (60 lbf)	40 – 50	41 – 48

IF-800

Inflator Hose

Length: 17 in
For J-800 and J-1700



BP-1-1

Back Plate with Strap

FEATURES:

- Back plate with 2 in webbing harness and 304 grade stainless steel buckles



BCHH

Hose Holder

FEATURES:

- Can be clipped onto D-rings to arrange hose in a tidy manner and reduce drag



BCHH-3

Hose Holder

FEATURES:

- Overall length: 4.5 in
- Three hose holders with clip
- **Colors: NY, B, BK**



ITEM NUMBER	IF-800	BP-1-1	BCHH	BCHH-3
DEALER PRICE	\$70.00	\$64.00	\$1.50	\$2.50
MSRP	\$140.00	\$128.00	\$3.00	\$5.00
MAP	\$119.00	\$108.80	\$2.55	\$4.25

IF-O

Inflator Octopus

IST's newest released high-performance second stage regulator combined with power inflator. IF-O is set in front of you, unlike a traditional octopus, and can be reached at any time when emergency.

FEATURES:

- Coupled with our high-spec, large bore intermediate pressure hose. Max. service pressure @ 34.5bar (500psi).
- Ultra soft front cover allows you to reach the purge button easily.
- Cracking pressure setting @ 1.4-1.6 inch of water.
- Max. service intermediate pressure @ 10bar (145psi).
- Designed to fit 3/4" rubber inflator corrugated hose.



IFO-38A

Adaptor

Adaptor for 1ST I F-O inflator octopus with 1" corrugate hose.



ITEM NUMBER	IF-O	IFO-38A
DEALER PRICE	\$120.00	\$6.00
MSRP	\$240.00	\$12.00
MAP	\$204.00	\$10.20

IDEAL FOR RENTAL



R750

IST's new R750 was designed and developed with reliability as a main priority. It is simple to use and easy to service. With proper care and maintenance, it gives years of trouble-free diving.

R7 Piston 1st Stage

- Piston technology has been used in scuba diving for many years now and its longevity lies in its simplistic, bomb-proof design
- This first stage can handle plenty of abuse and is easy for technicians to service
- Available with YOKE or 300 bar DIN (G5/8) connector
- Four intermediate pressure ports and one high pressure port

Intermediate pressure setting: 9.5-10.0 bar (137-145 psi); ventilation rate: 206 bar (3000 psi); 3110 L/min (110 cu ft/min)

FEATURES:

- For water temperature over than 50° F
- CE Certified



R750-DIN

ITEM NUMBER	R750	R750-DIN
DEALER PRICE	\$160.00	\$160.00
MSRP	\$350.00	\$350.00
MAP	\$297.50	\$297.50

R7 / R7-DIN

FEATURES:

- IST's new R750 was designed and developed with reliability as the main priority. It is simple to use and easy to service.
- The proven technology used means with proper care and maintenance, it gives years of trouble-free diving
- Piston technology has been used in SCUBA for many years now and its longevity lies in its simplistic, bomb-proof design
- This first stage can handle lots of abuse and is easy for technicians to service
- Inter. pressure setting @ 9.5~10.0 bar (137~145psi) Ventilation rate @ 206 bar (3000psi): 3110L / min. (110 cuft / min.)
- Available with YOKE or 300BAR DIN (G5/8) connector
- 4 intermediate pressure ports and 1 high pressure port
- For water temperature over than 50° FF
- CE Certified

ITEM NUMBER	R7	R7-DIN
DEALER PRICE	\$120.00	\$115.00
MSRP	\$250.00	\$240.00
MAP	\$212.50	\$204.00



R860

Regulator

With full CE certification and performance that is on par with the finest regulators on the market, the R860 is well-suited for stringent cold water, deep dives and demanding profiles. It can also be fine-tuned for smooth, responsive gas delivery in more relaxed conditions.

The R860 is the flagship in IST Sports' Pro Line of scuba regulators, and rightfully so. Its R-8 1st stage is a balanced diaphragm design that's available with an optional environmental kit that prevents freezing when diving in cold-water conditions. There are two high-pressure ports and four intermediate ports mounted on a swivel turret for easy hose routing. On breathing machine simulator tests, the 1st stage is one of the best ever tested by Scuba Diving Magazine's ScubaLab. The O-60 2nd stage is equipped with a metal balancing tube and a pair of user adjustments: the dive/pre-dive thumb lever detunes the regulator to minimize freeflow on the surface; the breathing resistance knob lets you regulate air flow as you descend to deeper depths. Bottom line: the R-860 is designed for divers of all skill levels and for water conditions ranging from tropics to the arctic.

FEATURES:

R8 BALANCED DIAPHRAGM 1ST STAGE

- High-flow, fast-acting valve system capable of delivering a large amount of breathing gas in an instant, irrespective of breathing demand, cylinder pressure or depth. It has not only passed the stringent CE test but the performance is comparable with the best available
- Four intermediate pressure ports (located in the swivel turret) and two high pressure ports
- Available with YOKE or 300 bar DIN (G5/8) connector
- Anti-freeze models are available separately. Intermediate pressure setting: 9.5-10.0 bar (137-145 psi)
- Ventilation rate: 206 bar (3000 psi); 3820 L/min (135 cu ft/min)

ITEM NUMBER	R860	R860/N-5	R860-DIN	R860N-DIN
DEALER PRICE	\$250.00	\$280.00	\$270.00	\$270.00
MSRP	\$550.00	\$590.00	\$590.00	\$590.00
MAP	\$467.50	\$501.50	\$501.50	\$501.50



R-860/5 / R-860N-DIN/5

Diaphragm Regulator with 5th Intermediate Pressure Port

FEATURES:

- Extension design from IST R-8 balanced diaphragm 1st stage with an additional intermediate pressure port (5 ports in total)
- Comes with IST O-60 adjustable balanced 2nd stage
- Also available in DIN (G5/8) connector. (Only anti-freeze model)

ITEM NUMBER	R-860/5	R-860N-DIN/5
DEALER PRICE	\$255.00	\$300.00
MSRP	\$560.00	\$660.00
MAP	\$476.00	\$561.00



R-8

R8/5

R8DIN

R8N-DIN

R8N-DIN/5

R-8

High-flow, fast-acting valve system that is capable of delivering a large amount of breathing gas in an instant, irrespective of breathing demand, cylinder pressure or depth. It has not only passed the stringent CE test but the performance is comparable with the best available.

FEATURES:

- Four intermediate pressure ports (located in the swivel turret) and two high pressure ports
- Available with YOKE or 300 bar DIN (G5/8) connector
- Intermediate pressure setting: 9.5-10.0 bar (137-145 psi)
- Ventilation rate: 206 bar (3000 psi); 3820 L/min (135 cu ft/min)
- Anti-freeze models are available Separately

ITEM NUMBER	R8	R8/5	R8DIN	R8/5-N	R8N-DIN	R8N-DIN/5
DEALER PRICE	\$175.00	\$180.00	\$185.00	\$205.00	\$180.00	\$210.00
MSRP	\$380.00	\$390.00	\$400.00	\$420.00	\$390.00	\$460.00
MAP	\$323.00	\$331.50	\$340.00	\$357.00	\$331.50	\$391.00



IDEAL FOR RENTAL



O50

Downstream Valve Scuba Diving Backup Regulator, Octopus

- FEATURES:**
- High-volume backup 2nd stage for emergency breathing situations
 - Uses the time-proven, easy-to-service down stream valve
 - Pre-dive/dive switch prevents freeflow at the surface
 - Light action; easy-access purge button
 - High-spec, large-bore intermediate pressure hose (maximum service pressure at 34.5 bar/500 psi)
 - Available in black or yellow

ITEM NUMBER	O50
DEALER PRICE	\$68.00
MSRP	\$136.00
MAP	\$115.60



O60

Adjustable Balanced 2nd Stage Scuba Diving Regulator

- FEATURES:**
- Can be used in warm or cold water
 - Housing interior structured to create a pressure drop just before the mouthpiece; pulls air toward diver's mouth
 - Pre-dive/dive switch prevents freeflow at the surface
 - Adjustment knob allows for fine-tuning of airflow
 - High-spec, large-bore intermediate pressure hose (maximum service pressure at 34.5 bar/500 psi)
 - Available in black or yellow

ITEM NUMBER	O60
DEALER PRICE	\$100.00
MSRP	\$200.00
MAP	\$170.00



O10

Premium Adjustable Scuba Diving Backup Regulator, Octopus

- FEATURES:**
- Constructed of a special polymer resin with marine-grade brass housing to reduce weight
 - Precision-engineered; neutrally buoyant
 - Pre-dive/dive switch prevents freeflow at the surface
 - Large, easy-reach side adjustment knob allows fine tuning of air flow
 - Includes 36 in high-flow hose specially designed for this regulator

ITEM NUMBER	O10
DEALER PRICE	\$80.00
MSRP	\$160.00
MAP	\$136.00

LJ100 Nylon Jacket

FEATURES:

- 210D nylon with TPU coating
- Low-resistance oral inflator
- Rapid release valve
- Buoyancy (medium): 19 lbf
- Buoyancy (large): 27 lbf
- Waist size (medium): 30-52 in
- Waist size (large): 34-62 in
- Adjustable Waist Band

ITEM NUMBER	LJ100M	LJ100L
DEALER PRICE	\$50.00	\$55.00
MSRP	\$110.00	\$110.00
MAP	\$93.50	\$93.50



OR-4 11-Piece O-Ring Kit

INCLUDES:

- SPG swivel spool O-rings (2)
- Low-pressure hose female O-rings (2)
- Low-pressure hose male O-rings (2)
- High-pressure hose male O-rings (2)
- Tank valve (YOKE) O-rings (2)
- Silicone grease (2 g)



OR-5 21-Piece O-Ring Kit

INCLUDES:

- SPG swivel spool O-rings (4)
- Low-pressure hose female O-rings (3)
- Low-pressure hose male O-rings (5)
- High-pressure hose male O-rings (2)
- Tank valve (YOKE) O-rings (5)
- Tank O-ring (1)
- Silicone grease (2 g)



HPSW1

High Pressure Hose Swivel Spool

Shouldered air spool



HPSW2

High Pressure Hose Swivel Spool

Standard air spool



HPSW3

High Pressure Hose Swivel Spool

Long air spool



ITEM NUMBER	HPSW1	HPSW2	HPSW3
DEALER PRICE	\$3.50	\$3.50	\$3.50
MSRP	\$7.00	\$7.00	\$7.00

SGT-5

Silicone Spray

FEATURES:

- 8.5 oz (250 ml)
- Ideal for lubricating O-rings or other products



SGT-2

Silicone Grease

FEATURES:

- 2.12 oz silicone grease
- Large volume for shop use



SGT-04

Silicone Grease

FEATURES:

- 0.53 oz silicone grease tube



ITEM NUMBER	OR-4	OR-5	SGT-5	SGT-2	SGT-04
DEALER PRICE	\$2.00	\$3.00	\$6.50	\$8.00	\$4.00
MSRP			\$13.00	\$16.00	\$8.00
MAP			\$11.05	\$13.60	\$6.80



DT-1
Diver's Multi-Tool

- FEATURES:**
- Overall length when folded is 4.7 in
 - Includes:
 - Philips screwdriver
 - Flathead screwdrivers (2)
 - Awl
 - Allen keys in 4 mm and 3/16 in (2)
 - Wrenches in 15 mm, 5/8 in, 1/2 in, 9/16 in, 11/16 in and 13/16 in (6)

DT2
Diving Equipment Tool Kit

- TOOL KIT CONTAINS:**
- Knife
 - 5 in nose pliers
 - Awl
 - 1/4 in sockets: 4 mm and 4.5 mm (2)
 - Assorted screwdriver bits (7)
 - 6 in adjustable spanners (2)
 - Zip ties (4)
 - 1/4 in drive
 - Allen keys: 4 mm, 5 mm, 6 mm, and 3/16 in (4)
 - 1/4 in adapter (4)



DT4
Technician's Tool Kit

- TOOL KIT CONTAINS:**
- Allen keys: 4 mm, 5 mm, 6 mm, 8 mm, 3/16 in (5)
 - Adjustable spanner
 - Philips-head screwdriver
 - Flat head screwdriver
 - 2nd stage 4-slot tool
 - 2nd stage orifice adjustment tool
 - 1st stage pin spanner
 - 1st stage handle (to connect to low-pressure port and high-pressure port)
 - 1st stage face tool
 - Tank valve knob screwdriver
 - BCD low-pressure hose valve tool
 - Pointed C-clip pliers
 - Awl
 - Zip ties (5)
 - Knife
 - O-ring hooks (3)
 - O-rings for: 1st stage LP port / 1st stage HP port / 2nd stage LP hose / BCD LP hose valve / yoke or DIN tank valve (5)
 - Silicone grease



- DT5**
Mini Tool
- FEATURES:**
- Allen keys in 1/4 in, 3/16 in, and 5/32 in (3)
 - Orifice-adjustment flathead screwdriver
 - O-ring pick
 - Inflator schrader valve tool
 - Phillips-head screwdriver
 - Valve nut slotted screwdriver
 - Overall length: 2.35 in when folded

DT-6
Yoke Tool for R-7 1st Stage Regulator



DT-7
Yoke Tool for R-8 1st Stage Regulator



DT4-01
Allen Keys

- Comes in 4 mm, 5 mm, 6 mm, 8 mm, and 3/16 in



DT4-02
Tank Valve Knob Screwdriver



DT4-OT4
Brass O-Ring Tool Kit

- Comes in 3 different styles



DT4-05
2nd Stage 4-Slot Tool



DT4-07
1st Stage Regulator Pin Spanner



DT4-08
1st Stage Regulator Handle

FEATURES:

- Connects to low-pressure or high-pressure ports
- Helps to keep 1st stage steady while performing maintenance

ITEM NUMBER	DT-1	DT2	DT4	DT5	DT-6	DT-7
DEALER PRICE	\$23.00	\$35.00	\$175.00	\$20.00	\$52.00	\$52.00
MSRP	\$46.00	\$70.00	\$350.00	\$45.00	\$104.00	\$104.00
MAP	\$39.10	\$59.50	\$297.50	\$38.25	\$88.40	\$88.40

ITEM NUMBER	DT4-01	DT4-02	DT4-05	DT4-07	DT4-08	DT4-OT4
DEALER PRICE	\$9.00	\$12.00	\$12.00	\$24.00	\$12.00	\$17.00
MSRP	\$18.00	\$24.00	\$24.00	\$48.00	\$24.00	\$34.00
MAP	\$15.30	\$20.40	\$20.40	\$40.80	\$20.40	\$28.90

GP-15

Mini SPG Pressure 5000 PSI Gauge

FEATURES:

- Extremely low drag and lightweight
- Maximum pressure: 5000 psi
- Luminous 2 in dial face
- Encased in a durable boot
- Includes a protective pouch



GP-16

Pony Bottle Gauge

FEATURES:

- Maximum pressure: 350 bar (or 5000 psi)
- Small and compact; weighs only 1.40 oz
- Fluorescent gauge face
- Comes equipped with a high-pressure O-ring for immediate installation



GP-23

Wrist Compass

FEATURES:

- Rotating bezel with luminous face
- Side window for easy reading
- Durable boot with wrist strap
- Oil-filled for maximum sensitivity and accuracy



GP-25

Pressure Gauge

FEATURES:

- Glow in the dark face with 5000 PSI reading
- Comes with 6 in high pressure hose
- Includes a protective pouch



GP-500

Mini Triple Gauge Console PSI Depth with Compass

FEATURES:

- Mini pressure gauge and depth gauge console; compass on reverse side
- Large compass with bezel and side window for easy reading
- Maximum depth reading: 200 ft
- Maximum pressure reading: 5000 psi; glow-in-the-dark gauge faces
- Durable TPR boot
- Includes a protective pouch



GP-9200

Triple Gauge Console

FEATURES:

- Multicolor markings for easy reading
- Glow-in-the-dark gauge faces
- Large compass with bezel and side window
- Maximum depth: 230 ft
- Maximum pressure: 5000 psi
- Durable boot
- Includes a protective pouch



ITEM NUMBER	GP-15	GP-16	GP-23	GP-25	GP-500	GP-9200
DEALER PRICE	\$90.00	\$20.00	\$50.00	\$90.00	\$170.00	\$200.00
MSRP	\$180.00	\$40.00	\$100.00	\$180.00	\$340.00	\$400.00
MAP	\$153.00	\$34.00	\$85.00	\$153.00	\$289.00	\$340.00

CT-1
Premium DIN Tank Pressure Checker with Gauge



- FEATURES:**
- DIN (300 bar, G 5/8) tank pressure checker — essential safety equipment
 - Easy-to-read, multicolor gauge
 - Fits standard size coupling
 - Integrated bleeder valve
 - Trusted by professional and tech divers

CT-2
Premium Yoke Tank Pressure Checker with Gauge



- FEATURES:**
- Yoke (4000 psi) tank pressure checker — essential safety equipment
 - Easy-to-read, multicolor gauge
 - Fits standard size coupling
 - Oil injection ensures maximum accuracy
 - Trusted by professional and tech divers

CT-3
Rugged Intermediate Pressure Checker with BC Hose Connector



- FEATURES:**
- Essential safety and maintenance equipment
 - Low-pressure check gauge
 - Easily check regulator intermediate pressure
 - Reads up to 300 psi
 - Protective rubber boot

CT-4
Intermediate Pressure Checker with Pressure Release Valve



- FEATURES:**
- Low-pressure check gauge—essential safety equipment
 - Includes BC hose quick disconnecter
 - Built-in pressure release valve
 - Reads up to 300 psi
 - Protective rubber boot

CT-6
Regulator 2nd Stage Calibration and Service Tool



- FEATURES:**
- Intermediate pressure gauge
 - Used for adjusting 2nd stage air inlet
 - Works with hexagonal or flat head attachment
 - Simple operation
 - Essential safety equipment

CT-7
Quick-Connect YOKE Tank Pressure Gauge



YK03
DIN-to-Yoke 1st Stage Converter



- FEATURES:**
- Material: chrome-plated brass
 - Compatible with: G5/8 200 bar or G5/8 300 bar DIN first stage connector
 - Maximum working pressure: 232 bar (3365 psi)

YK04
DIN-to-Yoke Tank Valve Converter



- FEATURES:**
- Material: chrome-plated brass
 - Compatible with: 200 bar DIN tank valve with female G5/8 thread

YK-05
Quick-Connect YOKE



YK-07
YOKE Tank Filler Adapter



ITEM NUMBER	CT-1	CT-2	CT-3	CT-4	CT-6	CT-7
DEALER PRICE	\$65.00	\$75.00	\$20.00	\$30.00	\$115.00	\$115.00
MSRP	\$130.00	\$150.00	\$40.00	\$60.00	\$230.00	\$230.00
MAP	\$110.50	\$127.50	\$34.00	\$51.00	\$195.50	\$195.50

ITEM NUMBER	YK-03	YK-04	YK-05	YK-07
DEALER PRICE	\$31.50	\$8.50	\$80.00	\$46.00
MSRP	\$63.00	\$17.00	\$160.00	\$92.00
MAP	\$53.55	\$14.45	\$136.00	\$78.20



SPARE AIR is the smallest redundant scuba system available with enough air to get you to the surface in an out-of-air emergency. The patented SPARE AIR should be a standard piece of scuba diving equipment for the safety-minded diver. Explore the wealth of information about our product and diving in general. Our goal is to convince you to save your own life in an out-of-air emergency.

600PK



600PK-N



300PK



300PK-N



ITEM NUMBER	600PK	600PK-N	300PK	300PK-N
DEALER PRICE	\$250.00	\$260.00	\$200.00	\$210.00
MSRP	\$450.00	\$470.00	\$350.00	\$370.00
MAP	\$350.99	\$370.99	\$269.99	\$289.99

SPARE AIR SPECIFICATIONS

MODEL NUMBER	600PK / 600PK-N	300PK / 300PK-N
CYLINDER CAPACITY	170 L (6 cu ft)	85 L (3 cu ft)
WATER CAPACITY	1 L (53 cu in)	0.5 L (30 cu in)
LENGTH	13.5 in	13.4 in
DIAMETER	3.2 in	2.25 in
SERVICE PRESSURE	207 bar (3000 psi)	207 bar (3000 psi)
WEIGHT	1.7 kg (3.7 lb)	1 kg (2.2 lbs)
SURFACE BREATHS*	114	57

MODEL NUMBER	PRODUCT DESCRIPTION
600PK	PACKAGE INCLUDES MODEL 600, 976, 961 & 910S
600PK-N	PACKAGE INCLUDES MODEL 600-N, 976, 961 & 910S (NITROX)
300PK	PACKAGE INCLUDES MODEL 300, 973, 961 & 910S
300PK-N	PACKAGE INCLUDES MODEL 300-N, 973, 961 & 910S (NITROX)



003DGS
Dial Gauge Pressure Indicator



094X
Overhaul Kit



920C
Air Compressor Refill Adapter



910S
Air Compressor Refill Adapter



961
Safety Leash



963
Travel Pack



974
Neoprene Vest with Mouthpiece Cover



971
Holster



973
Holster



BAG
Special Air-Carrying Bag

MODEL NUMBER	DESCRIPTION	DEALER	MSRP
003DGS	Dial Gauge Pressure Indicator (3000 psi)	\$34.00	\$64.00
094X	Overhaul Kit (Includes poppet, poppet seat, 4 #015 O-rings, filter, burst disc, nylon washer, tank O-ring, VIP sticker and check valve stem with O-ring)	\$25.00	N/A
910S	Scuba Tank Refill Adapter - Yoke Style (fills Spare Air unit from any standard scuba tank)	\$55.00	\$95.00
920C	Air Compressor Refill Adapter	\$30.00	\$55.00
961	Safety Leash	\$10.00	\$20.00
963	Travel pack includes durable plastic carrying bag. Three extra tank O-rings, protective caps for both the regulator and cylinder threads and silicone lube	\$10.00	\$20.00
971	Holster for 1.7 cu ft units	\$25.00	\$40.00
973	Holster for 3.0 cu ft units	\$35.00	\$65.00
974	Neoprene vest with mouthpiece cover/lanyard for 1.1 and 1.7 cu ft units. One size fits all	\$55.00	\$110.00
BAG	Special Air-Carrying Bag	\$10.00	\$20.00



DC-2P

- Colors: Plastic: BK



VP-3

- Colors: B, BK



TP-1

FEATURES:

- Minimizes scuffing on tank surface
- Fits tank with diameter between 6.9-7.25 in
- Colors: B, BK



TH-1



VP-4P

- Colors: BK, G



TA-NY

FEATURES:

- For underwater use. The super-stretchy silicone band can wrap around any dive cylinder from 6 in and up. The hard plastic ball can be pulled and released, producing noise to attract attention.

TB1

FEATURES:

- Fits tank with Ø 7.25 in
- Drainage channels and holes



TB2

FEATURES:

- Fits tank with Ø 7.25 in
- Drainage channels and holes



KC01A

FEATURES:

- O-ring hook included
- O-ring includes:
 - Ø 11 mm x 2.4 mm (1)
 - Ø 14 mm x 2.4 mm (3)
- Colors: B, G, SV

ITEM NUMBER	DC-2P	VP-3	VP-4P	TH-1
DESCRIPTION	DIN 1st Stage Dust Cap (G 5/8)	Yoke Valve Dust Cover	Plastic DIN Valve Dust Cap	1.5 in Tank Carrying Handle
DEALER PRICE	\$2.50	\$1.50	\$3.50	\$8.00
MSRP	\$5.00	\$3.00	\$7.00	\$16.00
MAP	\$4.25	\$2.55	\$5.95	\$13.60

ITEM NUMBER	TP-1	TB1	TB2	TA-NY	KC01A
DESCRIPTION	Tank Protector	Plastic Tank Boot	Rubber Tank Boot	Tank Banger	Tank Shaped Key Ring
DEALER PRICE	\$6.50	\$7.50	\$13.75	\$5.00	\$8.00
MSRP	\$13.00	\$15.00	\$27.50	\$12.00	\$16.00
MAP	\$11.05	\$12.75	\$23.38	\$10.20	\$13.60



MP201-BS-B



MP201-BS-NY



MP201-W/PR



MP201-CB



MP201-BS-BK

**MP-201
MP-201-AF**

PROTEUS Twin Lens Scuba Diving Snorkeling Mask

FEATURES:

- Designed to comfortably fit a wide range of facial profiles
- Tempered, scratch-resistant glass lenses for maximum clarity and safety
- Buckles attach to skirt and will not interfere with fitting
- Hypoallergenic silicone skirt resists pressure and remains comfortable at depth
- Mask can be folded flat for compact packing, ideal for use in a tech redundancy kit
- New design with tinted lenses ensures UV protection and enhance colors
- **Optical lenses available for in diopter from -1.0 to -8.0 in -0.5 decrements**
- **Anti-fog lenses available**

ITEM NUMBER	MP201	MP201-AF
DEALER PRICE	\$23.00	\$28.00
MSRP	\$69.00	\$79.00
MAP	\$58.65	\$67.15

NEW



MP-210-BS



EXTREME LOW VOLUME BUT WITH DEEP NOSE SPACE FOR MORE COMFORTABLE FITS



MP-210-W



BUCKLE ATTACHED ON SKIRT FOR MORE FLEXIBLE WITHOUT FRAGILE PARTS. ENGRAVE LINES ON TOP FOR EASIER CLUTCH

MP-210
SONIC Dive Mask

FEATURES:

- Extreme Low volume Frameless mask
- Made from hypoallergenic liquid silicone
- Perfect design for SCUBA and Free diving
- Available color: **BS, W**

ITEM NUMBER	MP-210
DEALER PRICE	\$29.00
MSRP	\$96.00
MAP	\$81.60



M27-BS/SS-BK



M27-BS



M27-BS/SS-B



M27-BS/SS-HP

M27-BS

TORTUGA Traditional Oval Single-Lens Mask

FEATURES:

- Classic, traditional single lens mask in retro oval shape
- Tempered-glass, scratch-resistant window for clarity and safety
- Liquid-injected silicone skirt and strap for comfortable seal
- Easily adjustable buckles and strap for precise fit
- Great underwater photography mask; a favorite among diving traditionalists

ITEM NUMBER	M27-BS	M27-BS/SS
DEALER PRICE	\$23.00	\$26.00
MSRP	\$58.00	\$77.00
MAP	\$49.30	\$65.45

MP112-P/PR



MP112-BS-PR

MP-112
BURANO Dive Mask

FEATURES:

- Ultra-soft and comfortable single-lens silicone mask
- Metal-like color painting technology

ITEM NUMBER	MP-112
DEALER PRICE	\$23.00
MSRP	\$58.00
MAP	\$49.30

-MORE COLORS AVAILABLE-



MP110-BS



MP110-C



MP110-W

MP110

Frameless Single-Window Diving Snorkeling Mask

FEATURES:

- Frameless mask made from hypoallergenic liquid silicone
- Tempered-glass lens for maximum clarity and safety
- Dual-edge layer seal around lens keeps water out
- Adjustable mask buckles attach to skirt to reduce weight and allow mask to fold flat for travel
- Comfortably fits a wide range of facial profiles

ITEM NUMBER	MP110
DEALER PRICE	\$23.00
MSRP	\$58.00
MAP	\$49.30



MP208-BS

MP208

ATUM Dive Mask

FEATURES:

- Frameless twin lens mask constructed of soft, hypoallergenic liquid silicone
- Low interior volume ensures easy clearing, reduces drag in the water
- The Atum offers a broader field of vision with an ultra low volume making the mask have a wider field of vision
- The angled shape of the nose bridge gives you minimal drag during decent, making the Atum streamlined and easy to use
- Matte finish

ITEM NUMBER	MP208
DEALER PRICE	\$28.00
MSRP	\$79.00
MAP	\$67.15



M300BS-W

M300

SYCLOPS Single-Lens Aluminum Frame Diving Snorkeling Mask

FEATURES:

- Hypoallergenic liquid silicone skirt; single-lens aluminum frame
- Adjustable buckles attach to skirt for compact storage and weight reduction
- Comfortably fits a wide range of facial profile
- Tempered-glass single lens ensures clarity and safety

-MORE COLORS AVAILABLE-



M300BS-BK



M300BK-BK

ITEM NUMBER	M300
DEALER PRICE	\$40.00
MSRP	\$130.00
MAP	\$110.50

LOW PROFILE

IDEAL FOR RENTAL



M100-BS-BK

-MORE COLORS AVAILABLE-



M100
PANORAMA 2-Window Aluminum Frame
Scuba Diving/Snorkeling Mask

- FEATURES:**
- Original IST aluminum mask with skirt made from hypoallergenic liquid silicone
 - Adjustable mask buckles attach to skirt for easy storage and weight reduction
 - Comfortably fits a wide range of facial profile
 - Tempered glass twin lenses ensure clarity and safety

ITEM NUMBER	M100	M200
DEALER PRICE	\$34.00	\$40.00
MSRP	\$115.00	\$130.00
MAP	\$97.75	\$110.50

LOW VOLUME MASK



M200R

-MORE COLORS AVAILABLE-



M200
SYNTHESIS 2-Window Aluminum Frame
Scuba Diving/Snorkeling Mask

- FEATURES:**
- Hypoallergenic liquid silicone skirt; single-lens aluminum frame
 - Adjustable buckles attach to skirt for compact storage and weight reduction
 - Comfortably fits a wide range of facial profile
 - Tempered-glass single lens ensures clarity and safety
 - Optical lenses for M200 are available in diopter from -1.0 to -8.0 in -0.5 decrements**
 - Optical lenses are available from +1.0 to +4.0 in 0.5 increments**
 - Lenses are interchangeable**

LOW PROFILE



MP203-BS

MP203-MB

MP203
MP203-AF
HUNTER Twin-Lens Low-Volume Diving Mask

- FEATURES:**
- Tempered, scratch-resistant glass lenses for maximum clarity and safety
 - Compact mask with low internal volume for easy clearing
 - Swiveling buckles attach to the skirt and will not interfere with fitting
 - Matte black skirt won't reflect light, making it easier to avoid startling creatures underwater
 - Mask can be folded flat for compact packing; ideal for use in a tech redundancy kit
 - Anti-fog lenses available**



MP203-C



MP203-W

ITEM NUMBER	MP203	MP203-AF
DEALER PRICE	\$28.00	\$33.00
MSRP	\$79.00	\$89.00
MAP	\$67.15	\$75.65

OPTICAL AVAILABLE



M80-BS-06

M80
SEARCH Twin Lens Scuba Diving/Snorkeling Mask with Rx Lens Option

- FEATURES:**
- Silicone skirt with low volume and comfortable edge seal
 - Swivel buckles; adjustable to fit all adults
 - Lightweight and durable polycarbonate frame
 - Dual-tempered, scratch-resistant glass lenses for maximum clarity and safety
 - Optical lenses are available in diopter from -1.0 to -8.0 in -0.5 decrements**
 - Optical lenses are available from +1.0 to +4.0 in 0.5 increments**
 - Lenses are interchangeable.**

-MORE COLORS AVAILABLE-



ITEM NUMBER	M80
DEALER PRICE	\$21.50
MSRP	\$72.00
MAP	\$61.20

LOW PROFILE



M88-BS-BK

-MORE COLORS AVAILABLE-



M88-CB



M88-CO



M88W-MK

M88

BLUETECH Twin Lens Scuba Diving Snorkeling Mask

FEATURES:

- Designed to comfortably fit a wide range of facial profiles
- Tempered, scratch-resistant glass lenses for maximum clarity and safety
- Hypoallergenic silicone skirt resists pressure at depth, remains comfortable
- Bendable buckles attach to the skirt, will not interfere with fitting
- Mask can be folded flat for compact packing, ideal for use in a tech redundancy kit

ITEM NUMBER	M88
DEALER PRICE	\$23.00
MSRP	\$69.00
MAP	\$58.65

-MORE COLORS AVAILABLE-



M75-BS-GN



M75-LY



M75-BS-BK



M75-LY



M75-BS-O



M75-CT



M75-W



M75-P



M75-PR

IDEAL FOR RENTAL



M75-CB

M75

MARTINIQUE Dual-Window Diving/Snorkeling Mask

FEATURES:

- Stylish, twin-lens diving/snorkeling mask for medium to large facial profiles
- Twin-injected sub-frame; skirt made from hypoallergenic liquid silicone
- Quickrelease buckles attach to the frame for compact storage and reduced weight
- Tempered glass twin lenses ensure clarity and safety

IDEAL FOR RENTAL



M75-1-PB/W

-MORE COLORS AVAILABLE-



M75-1-CB



M75-1-NY



M75-1-WP

M75-1

MARTINIQUE Narrow Dual-Window Diving Snorkeling Mask

FEATURES:

- Narrower version of IST Martinique, to fit narrower/smaller facial profiles and youth divers
- Quick-release buckles attach to the frame for compact storage and reduced weight
- Twin-injected sub-frame, skirt made from hypoallergenic liquid silicone
- Tempered glass twin lenses ensure clarity and safety

ITEM NUMBER	M75	M75-1
DEALER PRICE	\$20.00	\$20.00
MSRP	\$67.00	\$67.00
MAP	\$56.95	\$56.95



M55-BS/CH



M55-BS-NY



M55-BS-B

IDEAL FOR RENTAL

-MORE COLORS AVAILABLE-



M55-BK



M55-BS



M55-NY



M55-B

OPTICAL AVAILABLE

M55 / M55-AF

CORONA Twin-Lens Scuba Diving and Snorkeling Mask with Rx Lens Option

FEATURES:

- Silicone skirt with low volume and comfortable edge seal
- Swivel buckles are adjustable to fit all adults
- Lightweight and durable polycarbonate frame
- Dual-tempered, scratch-resistant glass lenses for maximum clarity and safety
- See below for optical lenses options
- Anti-fog lenses available

IDEAL FOR RENTAL



M9-B

-MORE COLORS AVAILABLE-



M9-BS



M9-BS-NY



M9-BS-B



M9-BS-GN



M9-C

M9

Saturn 2-Window Diving and Snorkeling Mask, Rx Lenses Available

FEATURES:

- High-quality silicone skirt seals securely without binding
- Unparalleled comfort and fit for average to wide facial profiles; great for all-day wear
- Dual-tempered glass lenses provide an exceptionally wide field of view
- Wide, easily adjustable strap creates a snug fit without excess pressure
- Prescription optical lenses are available in diopter -1.0 to -8.0 in -0.5 decrements
- Lenses are not interchangeable

OPTICAL LENS

OL55

M55 Corona Optical Lens



OL55

FEATURES:

- Optical lenses for the M55 CORONA, ME55 ProEar masks are available in diopter -1.0 to -8.0 in -0.5 decrements and from +1.0 to +4.0 in 0.5 increments (for OL55 only)
- Left and right lenses are interchangeable

OL55S

M55 Corona Bifocal Lens



FEATURES:

- Bifocal lenses for the M55 CORONA, ME55 ProEar masks are available in diopter from +1.0 to +4.0 in 0.5 increments
- Left and right lenses are NOT interchangeable

OL201

MP201 Proteus Optical Lens



FEATURES:

- Optical lens for MP201 PROTEUS
- Available in diopter -1.0 to -8.0 in -0.5 decrements
- Left and right lenses are not interchangeable

OL4

M9 Saturn Optical Lens



FEATURES:

- Optical lenses for M9 SATURN are available in diopter -1.0 to -8.0 in -0.5 decrements
- Left and right lenses are not interchangeable

OL80

Optical Lens for M80, ME80 and M200



FEATURES:

- Optical lenses are available in diopter -1.0 to -8.0 in -0.5 decrements and from +1.0 to +4.0 in 0.5 increments
- Left and right lenses are interchangeable

ITEM NUMBER	M55	M55-AF	M9	OL55	OL55S	OL201	OL4	OL80
DEALER PRICE	\$21.00	\$26.50	\$23.00	\$20.80	\$20.80	\$20.80	\$20.80	\$20.80
MSRP	\$70.00	\$80.00	\$58.00	\$45.00	\$45.00	\$45.00	\$45.00	\$45.00
MAP	\$59.50	\$68.00	\$49.30	\$38.25	\$38.25	\$38.25	\$38.25	\$38.25

IDEAL FOR RENTAL

M50-B



-MORE COLORS AVAILABLE-



M50-BS



M50-BK



M50-NY

ITEM NUMBER	M50
DEALER PRICE	\$20.00
MSRP	\$67.00
MAP	\$56.95

M50 SHADOW Single Window Diving Snorkeling Mask

- FEATURES:**
- Single-lens mask in a classic, squared shape
 - Durable, high impact plastic frame
 - Tempered glass lens for clarity and safety
 - Silicone skirt and easy-adjust strap for fit, great seal and comfort



M2R AQUILA Traditional Single Lens Mask with Nose Purge

- FEATURES:**
- Classic, traditional single lens mask
 - Tempered-glass, scratch-resistant window for clarity and safety
 - High-grade rubber skirt and strap for great seal and comfort
 - Easily adjustable buckles and strap for precise fit
 - A favorite mask among diving traditionalists

ITEM NUMBER	M2R
DEALER PRICE	\$20.00
MSRP	\$56.00
MAP	\$47.60

-MORE COLORS AVAILABLE-



M12-CB



M12-NY



M12-CGN

ITEM NUMBER	M12
DEALER PRICE	\$25.50
MSRP	\$58.00
MAP	\$49.30

M12-BS



M12 IMPERIAL Panoramic View Hands-Free Water Clearance Mask

- FEATURES:**
- Panoramic mask offers maximum field of vision underwater
 - Built-in purge provides hands-free water clearance for convenience
 - Tempered-glass, scratch-resistant lens for clarity and safety
 - Silicone skirt and easy-adjust strap for fit, great seal and comfort
 - Durable, high-impact plastic frame with quick-release swiveling buckles

-MORE COLORS AVAILABLE-



M45-CB



M45-BS-BK

ITEM NUMBER	M45
DEALER PRICE	\$20.00
MSRP	\$67.00
MAP	\$56.95

M45-MK



M45 VENUS Oversized Single Lens Tempered-Glass Scuba Diving/Snorkeling Mask

- FEATURES:**
- Oversized single lens frame is perfect for medium to large faces; accommodates mustaches
 - Lens is angled toward the face to increase range of vision in all directions
 - High-grade liquid-injected silicone skirt and strap for exceptional comfort and snug fit
 - Multiple color combinations available



OPTICAL AVAILABLE



OL55

Best of both worlds

ME55 ME55-AF

ProEar Pressure Equalization Mask with Watertight Ear Cups

FEATURES:

- Special tube-and-seal system automatically equalizes ear pressure as diver exhales into mask
- Prevents pressure-induced earache (barotrauma)
- Enhanced underwater hearing and sense of direction
- Watertight ear cups keep water out to keep ears warm and prevent infection

ITEM NUMBER	ME55	ME55-AF
DEALER PRICE	\$78.00	\$83.00
MSRP	\$156.00	\$166.00
MAP	\$132.60	\$141.10



ME59-CB

Kids ProEar Pressure Equalization Mask with Watertight Ear Cups

FEATURES:

- Special tube-and-seal system automatically equalizes ear pressure as diver exhales into mask
- Prevents pressure-induced earache (barotrauma)
- Enhanced underwater hearing and sense of direction
- Watertight ear cups keep water out to keep ears warm and prevent infection
- A great mask choice for kids who are prone to earaches and ear infections

ITEM NUMBER	ME59-CB
DEALER PRICE	\$78.00
MSRP	\$156.00
MAP	\$132.60



ME80-06

OPTICAL AVAILABLE



OL80



ME80-CB

ME80

ProEar Pressure Equalization Mask with Watertight Ear Cups

FEATURES:

- Special tube-and-seal system automatically equalizes ear pressure as diver exhales into mask
- Prevents pressure-induced earache (barotrauma)
- Enhanced underwater hearing and sense of direction
- Watertight ear cups keep water out to keep ears warm and prevent infection
- **Optical prescription lens option available in diopters +1.0 to +4.0 in 0.5 increments**
- **Prescription lenses are also available from -1.0 to -8.0 in -0.5 decrements**

ITEM NUMBER	ME80
DEALER PRICE	\$78.00
MSRP	\$156.00
MAP	\$132.60



PG-HD-6 / HD-6

Dual-Layer 5 mm Neoprene Dive Hood, Use with ProEar Mask

FEATURES:

- Dive hood specially designed for use with our ProEar mask line
- Constructed with two layers of 2.5 mm neoprene
- Special stretchable front panels allow for easy adjustment
- Smooth skin face and ear seals reduce seepage
- Protects your ProEar mask and holds it securely in place
- **Available sizes: S, M, L, XL, XXL**



PG-HD-6

ITEM NUMBER	HD-6	PG-HD-6
DEALER PRICE	\$24.50	\$35.00
MSRP	\$50.00	\$80.00
MAP	\$42.50	\$68.00



M27R



M27

TORTUGA Traditional Oval Single-Lens Mask

FEATURES:

- Classic, traditional single lens mask in retro oval shape
- Tempered-glass, scratch-resistant window for clarity and safety
- Liquid-injected silicone skirt and strap for comfortable seal
- Easily adjustable buckles and strap for precise fit
- Great underwater photography mask; a favorite among diving traditionalists
- **Available in clear silicone or rubber**

ITEM NUMBER	M27	M27R
DEALER PRICE	\$23.00	\$17.00
MSRP	\$58.00	\$50.00
MAP	\$49.30	\$42.50



M37-BS



M37-R

M37

PEGASUS Full-Face 2-Window

FEATURES:

- No need to bite onto mouthpiece; eliminates jaw fatigue and/or denture slippage
- Multi-strap adjustment comfortably fits all adults; easy nose access for equalization
- All-environment full face mask
- Allows for the attachment of most types of regulators
- Tempered-glass lenses for maximum strength and clarity
- **Available in black silicone or rubber**

ITEM NUMBER	M37-BS	M37-R
DEALER PRICE	\$90.00	\$75.00
MSRP	\$195.00	\$155.00
MAP	\$165.75	\$131.75

Sturdy mask packaging boxes and pouches. Great for product presentation and personal equipment storage.



MB08

MB09

ITEM NUMBER	MB02	MB07	MB08	MB09
DEALER PRICE	\$5.00	\$7.00	\$5.00	\$5.50
MSRP	\$10.00	\$14.00	\$10.00	\$11.00



AN

F



ML

BW

MS20

Comfortable Neoprene Mask Strap Cover

FEATURES:

- Wide neoprene mask strap cover with hook-and-loop closure
- Spreads strap pressure to prevent scalp pain; offers a more secure hold
- Smooth neoprene surface won't snag hair
- Fits any standard mask strap



ITEM NUMBER	DESCRIPTION	COLOR	DEALER PRICE	MSRP
MS20	Patterned Neoprene Mask Strap Cover	AN, BW, F, ML	\$6.00	\$12.00
MS20	Solid Neoprene Mask Strap Cover	B, BK, NY, P	\$5.00	\$10.00

AF-3
Anti-Fog Gel

FEATURES:

- 1 oz
- Anti-fog protection for multiple dives
- Long-lasting, non-toxic formula



AF-4
Anti-Fog and Lens Cleaner

FEATURES:

- 30 mL (1 oz)
- 2-in-1 formula has both an anti-fogger and lens cleaner
- Long-lasting, non-toxic formula



AF2



MS-11



MS-11P



MS-11R



MS-14



MS-14R



MS-25



MS-80

ITEM NUMBER	AF2	AF2/DOZ	AF-3	AF-3/DOZ	AF-4	AF-4/DOZ
DESCRIPTION	Anti-Fog Spray	Anti-Fog Spray 1 Dozen	Anti-Fog Gel	Anti-Fog Gel 1 Dozen	Anti-Fog and Lens Cleaner	Anti-Fog and Lens Cleaner 1 Dozen
DEALER PRICE	\$4.60	\$46.00	\$5.75	\$57.50	\$5.00	\$50.00
MSRP	\$9.50	\$95.00	\$11.50	\$115.00	\$10.00	\$100.00
MAP	\$8.08	\$80.75	\$9.78	\$97.75	\$8.50	\$85.00

ITEM NUMBER	MS-11	MS-11P	MS-11R	MS-14	MS-14R	MS-25	MS-80
DESCRIPTION	Mask Strap	Mask Strap - PVC	Mask Strap - Rubber	Mask Strap for M-37 Pegasus Mask - Silicone	Mask Strap for M-37 Pegasus Mask - Rubber	Silicone Mask Strap	Pro Ear Silicone Mask Strap
COLOR	C, BS	C, BS	Rubber	BS	R	BS, C, W, GN	BS, C
DEALER PRICE	\$3.50	\$2.75	\$2.75	\$9.50	\$7.00	\$5.00	\$6.00
MSRP	\$7.00	\$6.00	\$6.00	\$19.00	\$14.00	\$10.00	\$12.00
MAP	\$5.95	\$5.10	\$5.10	\$16.15	\$11.90	\$8.50	\$10.20



SN104-CT

SN-104
Dry-Top Snorkel

FEATURES:

- Silicone mouthpiece and purge valve for easy clearing
- Splashguard top efficiently keeps water out of tube
- 360-degree swiveling mouthpiece
- Main tube is made from environmentally-friendly PU material



SN104-BS-BK



SN104-CB



SN104-BS-R



SN104-BS-NY

SN-203

Dry-Top Snorkel for Scuba Diving and Snorkeling

FEATURES:

- Float buoy plus pivot valve design prevents water from entering the tube when submerging
- Covered top prevents water from splashing in while at the surface
- Hypoallergenic, high-grade silicone mouthpiece with bite tabs for comfort and reduced jaw fatigue
- Flexible center hose ensures the snorkel falls away from the face when mouthpiece is released
- Quick-release swiveling snorkel holder
- **Available colors: CB, NY**

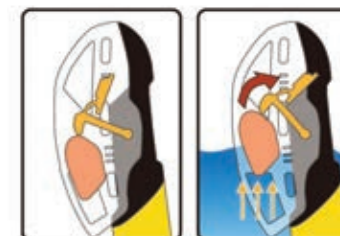

Pat Dry Top System



ITEM NUMBER	SN-104	SN-203
DEALER PRICE	\$13.50	\$16.00
MSRP	\$28.00	\$35.00
MAP	\$23.80	\$29.75

SN204

Dry-Top Snorkel for Scuba Diving and Snorkeling

The next generation of our popular SN-203 snorkel includes a totally redesigned, patent-pending dry top. SN-204 employs a precision-engineered hinge system and more rounded float to prevent unintended blockage of the airway at the surface while still keeping water out when submerged.

FEATURES:

- Covered top prevents water from splashing in at the surface
- Hypoallergenic, high-grade silicone mouthpiece with bite tabs for comfort and reduced jaw fatigue
- Flexible center hose ensures the snorkel falls away from the face when the mouthpiece is released
- Quick-release, swiveling snorkel holder
- Generous purge chamber and valve
- **Black silicone color option available**



SN204-BS-CB SN204-BS-HP SN204-BS-NY SN204-BS



SN204-CB SN204-HP SN204-W SN204-NY

SN60

Semi-Dry Soft-Flex Silicone Tube Snorkel

FEATURES:

- Proprietary top deflector keeps water from splashing in while at the surface
- Drop-away, flexible corrugated lower section makes it easy to switch to regulator
- Bottom purge valve for quick, simple clearing underwater
- Adjustable, quick-release snorkel keeper
- Hypoallergenic silicone mouthpiece with bite tabs reduces jaw fatigue



SN60-BS-BK SN60-BS-GN SN60-BS-O SN60-BS-MK



SN60-BS-CB SN60-BS-W



SN60-BK SN60-CB SN60-PR SN60-P SN60-NY SN60-CO SN60-HP SN60-CT SN60-W

SN301

Non-Purge Foldable Freediving and Spearfishing Snorkel with Holder

FOLDABLE SNORKEL

FEATURES:

- Matte black design
- Proven classic, no-nonsense design
- Non-purge foldable snorkel with a stout snorkel holder
- Easy to tuck into a BCD pocket for tech redundancy or use as a spare snorkel
- Anatomically-shaped, hypoallergenic mouthpiece for a comfortable fit
- Mouthpiece includes bite tabs and s-angle shape to eliminate jaw fatigue and ensure easy breathing



SN301-BS-O

SN-85

Dry-Top Soft Flex Tube Drop Away Snorkel

FEATURES:

- Dry-top snorkel with top baffle system to keep water out while at the surface
- Flexible, corrugated lower section drops away to easily switch to regulator
- Bottom purge valve makes water clearing underwater quick and easy
- Adjustable quick-release snorkel keeper
- Hypoallergenic silicone mouthpiece with bite tabs reduces jaw fatigue
- **Available colors: BK, CB, NY**



SN36

Flexible Foldable 100% Silicone Non-Purging Snorkel

FOLDABLE SNORKEL

FEATURES:

- 100% top-grade silicone construction; a snorkel you can fold up for compact storage
- Great to tuck into a BCD pocket for tech redundancy or use as a spare snorkel
- Anatomically-shaped, hypoallergenic mouthpiece for a comfortable fit
- Mouthpiece includes bite tabs and s-angle shape to eliminate jaw fatigue, ensure easy breathing
- Proven classic no-nonsense design
- **Available colors: BS, W, SV, MB, GN**



SN36-SV SN36-MB SN36-GN

ITEM NUMBER	SN-204	SN60	SN301	SN36	SN-85
DEALER PRICE	\$18.50	\$11.80	\$9.00	\$11.00	\$14.00
MSRP	\$45.00	\$25.00	\$22.00	\$27.00	\$35.00
MAP	\$38.25	\$21.25	\$18.70	\$22.95	\$29.75



SN36-BS SN36-W



CS01-BS-O

CS01/CSJ01

Snorkeling Combo Set for Adults and Kids

FEATURES:

- Semi-dry-top snorkel with one bottom purge and full-flex section
- Dual-window mask with tempered glass, teardrop lenses for a wide field of view
- Ergonomically-designed snorkel holder with quick-release tab
- Hypoallergenic, soft silicone mouthpiece with bite tabs for a firm, comfortable grip
- Quick-dry mesh bag for storage and transport



Mesh Bag Included

-MORE COLORS AVAILABLE-



CS01-BS-GN

CS01-BS-V

CS01-BS-P

CS01-CB

CS01-W

CS01-GN

CS01-PR

CS01-P

CS01-O



CF01-BS-GN

CF01

ORBIT Snorkel Set

FEATURES:

- Tempered-glass, single-lens mask fits a wide range of facial profiles with unobstructed panoramic view
- Adjustable mask buckles attached to the frame for simple and compact storage
- Non-vented, open-heel trek fins; ideal for snorkeling and bodyboarding
- Cutting-edge naturally-curved dry-top to stay dry; hypoallergenic mouthpiece reduces jaw fatigue
- Convenient, compact, fast-drying mesh bag to fit the whole set in; good for travel
- **Available sizes: small (2 - 5)**

ITEM NUMBER	CF01
DEALER PRICE	\$42.00
MSRP	\$84.00

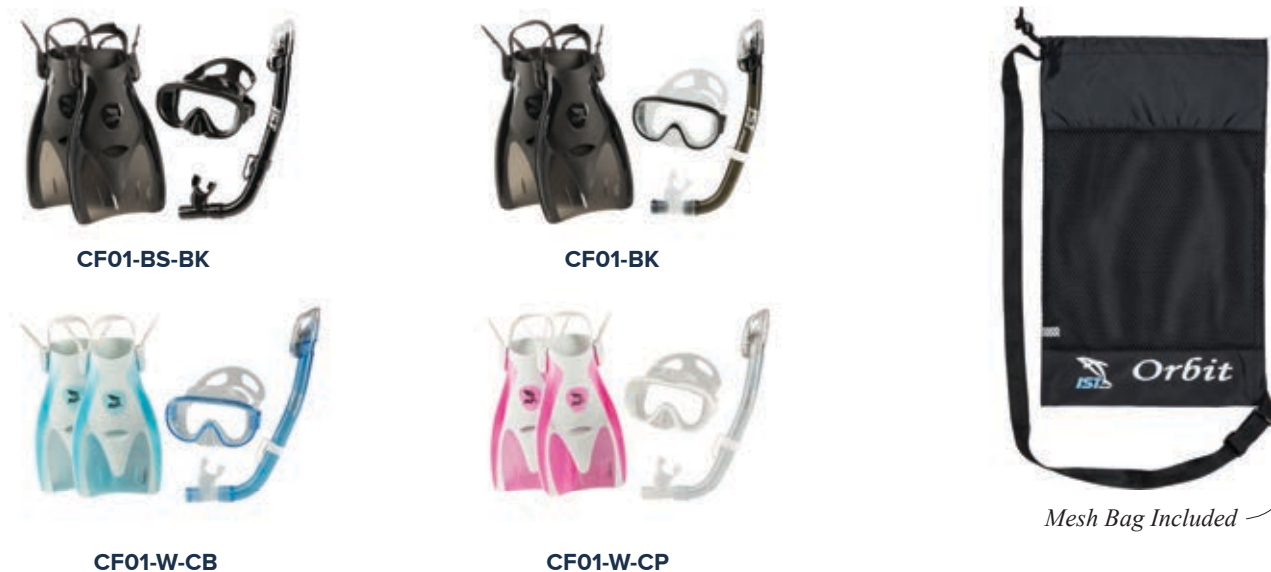

CF01-BS-BK

CF01-BK

CF01-W-CB

CF01-W-CP

Mesh Bag Included



MP1 MP1-M MP1-10 MP1-M10 MP2



MP5 MP6 MP7 P1



P1-1 P1-2 SH-1 SH60

ITEM NUMBER	DESCRIPTION	COLOR	DEALER	MSRP	MAP
MP1	Regular Mouthpiece	BS, C, PVC, Rubber	\$3.00	\$7.00	\$5.95
MP1-M	Mini Mouthpiece	BS, C	\$3.00	\$7.00	\$5.95
MP1-10	Regular Mouthpiece 10 Pcs	BS, C	\$30.00	\$58.00	\$49.30
MP1-M10	Mini Mouthpiece 10 Pcs	BS, C, PVC, Rubber	\$30.00	\$58.00	\$49.30
MP2	Comfort Mouthpiece	BS, C	\$3.00	\$7.00	\$5.95
MP5	Ergonomic Mouthpiece	BS, C	\$4.50	\$9.00	\$7.65
MP6	Moldable Mouthpiece	BS	\$11.00	\$22.00	\$18.70
MP7	Comfort Mouthpiece	BS, C	\$4.50	\$9.00	\$7.65
P1	Complete Purge Valve	C	\$1.25	\$2.50	\$2.13
P1-1	Purge Diaphragm	C	\$1.00	\$2.00	\$1.70
P1-2	Purge Diaphragm	C	\$1.00	\$2.00	\$1.70
SH-1	Silicone Snorkel Holder	C, BS	\$1.25	\$2.50	\$2.13
SH60	Snorkel Holder for SN60	BK	\$1.25	\$2.50	\$2.13



FP01

SUMI Innovative Propulsion Efficiency Open-Heel Scuba Diving Fins

FEATURES:

- 22 in blade-to-foot angle provides maximum kicking efficiency
- Multi-material engineering combines strength and comfort
- Six water channeling guides direct water backward for added power
- Propulsion-optimized design reduces diver fatigue and air consumption
- Open-heel foot pocket with quick-release strap buckles and extra-large thumb loop for quick donning and doffing
- Available colors: B, BK, NY

ITEM NUMBER	FP01
DEALER PRICE	\$58.00
MSRP	\$116.00
MAP	\$98.60

SIZES	XS	S	M	L	XL
US	5 - 7	7 - 8	8 - 9	10 - 11	12 - 13
EURO	36 - 38	38 - 39	40 - 42	42 - 45	46 - 48



FK30

Speedy Snorkeling, Scuba, Watersport Fins

FEATURES:

- Designed to wear barefoot with broad size range
- Open-heel general-purpose fins made from lightweight, durable materials
- Stylish blade features vents and center molding that directs water backward to increase propulsion while minimizing fatigue
- Thermoplastic rubber (TPR) on the underside of the foot pocket for traction
- Drainage holes on the underside of the foot pocket
- Adjustable straps with thumb loops
- Available colors: BK, B, W
- Available sizes: S/M, L/XL

IDEAL FOR RENTAL

ITEM NUMBER	FK30
DEALER PRICE	\$23.00
MSRP	\$65.00
MAP	\$55.25



CF22

BORA BORA Power Open-Heel Scuba and Spearfishing Fins

FEATURES:

- Open-heel fins with straps for scuba diving or spearfishing
- Rigid, angled blade maximizes propulsion and minimizes fatigue
- Elastic center membrane directs water backward to reduce drag
- Roomy foot pocket accommodates larger booties
- Quick-release buckles and extra-large thumb loops
- **Available colors: BK, B**
- **Available sizes: S/M, L/XL, XL/XXL**

SIZES	S/M	L/XL	XL/XXL
US	6 - 8	9 - 10	11 - 12
EURO	36 - 41	42 - 44	45 - 47

HEAVY-DUTY



F1

Heavy-Duty Rubber Rocket Fins for Deep Sea Diving and Military Special Ops

FEATURES:

- Traditional rubber fin with a proven rugged design
- Ideal for use when training for Special Ops military programs: the #1 choice of U.S. military personnel
- Special blade curvature, varying degrees of flexibility and well-positioned structural ribs for positive forward thrust with spring-like energy return
- Open vents efficiently channel water to the rear, adding power to every kick
- Provides power in open-water dive missions and maneuverability within confined spaces
- **Available sizes: M, L, XL, XXL, XXXL**

SIZES	M	L	XL	XXL	XXXL
US	5	6 - 7	8 - 9	10 - 11	12 - 13
EURO	36	37 - 39	40 - 42	43 - 45	46 - 48



FP02

Safari Ultra-Light fin

IST Safari Ultra-Light fin brings the most, comfort and convenience yet performs powerful thrust output **One-piece design, made from a special compounded formula TPR material eliminates every possible break point caused by connecting two different materials.**

A softer stiffness is made for the size of XS/S of the fin for an easier access for female and youth divers.

Only 1.9kg (4.2lb) for size L/XL, your best choice for travelling ever.

Compatible with IST FS-15 silicone bungee fin strap for optional upgrades.

- **Sizes: S: 22cm, M: 25cm, L: 28cm**
- **Available sizes: XS/S, M/L, L/XL**

SIZES	XS/S	M/L	L/XL
US	5 - 7	8 - 10	11 - 13
EURO	36 - 39	40 - 43	45 - 48

ITEM NUMBER	CF22	F1	F4	FS-15	FP02
DEALER PRICE	\$40.00	\$64.00	\$66.00	\$23.00	\$52.00
MSRP	\$80.00	\$128.00	\$132.00	\$46.00	\$104.00
MAP	\$68.00	\$108.80	\$112.20	\$39.10	\$88.40

HEAVY-DUTY



F4

F4 Propulsion Rubber Rocket Diving New Design Military Fins

FEATURES:

- Updated version of our F1 Military Rubber Rocket fin, with a shorter and wider blade
- Ideal for use when training for Special Ops military programs
- Special blade curvature, varying degrees of flexibility and well-positioned structural ribs for positive forward thrust with spring-like energy return
- Open vents and perforations on the blade efficiently channel water to the rear, adding power to every kick; quick-release buckles
- Provides power in open-water dive missions, maneuverability within confined spaces
- **Available sizes: M, L, XL**

SIZES	M	L	XL
US	7 - 9	9 - 11	11 - 13
EURO	36 - 38	39 - 42	43 - 46

FS-15

Bungee Fin Strap

FEATURES:

- New ultra-stretchy rubber bungee fin strap system
- Super simple to use and no adjustments needed
- Fits to IST FP-01, F-6, F-4 and CF-22 fins
- Enlarged pull loop for easy donning and doffing
- **Sizes: S (8.66 in), M (9.84 in), L (10.63 in)**



IDEAL FOR RENTAL



F12

SEA DIVER Classic Rubber Closed-Heel Fins for Adults and Kids

FEATURES:

- Durable, comfortable rubber fins
- Very flexible and powerful; easy to maneuver
- Open toe box for quick drainage
- Classic design with upright ribs channels water
- Sturdy yet affordable; entry-level fin
- **Available sizes: 4XS-XL**
- **Available colors: BK**

ITEM NUMBER	F12	SIZES	XXXXS	XXXS	XXS	XS	S	M	L	XL
DEALER PRICE	\$24.00	US	10 - 12	12 - 1	1 - 3	3 - 5	5 - 7	7 - 9	9 - 11	11 - 13
MSRP	\$48.00	EURO	30 - 32	32 - 34	34 - 36	36 - 38	38 - 40	40 - 42	42 - 44	44 - 46
MAP	\$40.80									

FK31

OTTER Dive Fin

FEATURES:

- Open toe box to facilitate drainage
- Designed for barefoot use with broad size range
- Durable design; ideal for rental use
- **Available colors: BK, B, W**
- **Available sizes: small (4-7), medium (7-10), large (10-13)**



ITEM NUMBER	FK31
DEALER PRICE	\$18.00
MSRP	\$45.00
MAP	\$38.25

IDEAL FOR RENTAL

F20

Super S Balanced Blade Full-Pocket Snorkeling Fins for Kids and Adults

FEATURES:

- Classic full-foot pocket snorkeling fins
- Balanced blade helps the wearer maintain balance in the water
- Open toe box for quick drainage
- Sturdy and durable enough to stand up to rental use
- Available in sizes for kids and adults
- **Available sizes: XXS-XXL**
- **Available colors: BK, B, NY**



ITEM NUMBER	F20	SIZES	XXS	XS	S	M	L	XL	XXL
DEALER PRICE	\$21.00	US	1 - 3	3 - 5	5 - 7	7 - 9	9 - 11	11 - 13	13 - 15
MSRP	\$42.00	EURO	34 - 36	36 - 38	38 - 40	40 - 42	42 - 44	44 - 46	46 - 48
MAP	\$35.70								

COIL FIN STRAPS

Rust resistant stainless steel spring straps are ideal for technical and recreational diving applications. The main advantage is fins become easy to put on or take off when fitted. Comes in various buckle designs to suit different types of fins. Each style has 4 lengths for comfortable and secure fitting.



FS10 FS11 FS12



FS2 FS7 FSK31 FG1 FB1 FB7 FBK31

ITEM NUMBER	DESCRIPTION	SIZE	DEALER	MSRP	MAP
FS10 (PAIR)	Spring Fin Strap with complete IST FB7 Buckles	S - XXL	\$23.00	\$46.00	\$39.10
FS11 (PAIR)	Spring Fin Strap with metal "C" clip	S - XXL	\$23.00	\$46.00	\$39.10
FS12 (PAIR)	Spring Fin Strap with Stainless Steel Clip-On Buckles	S - XXL	\$23.00	\$46.00	\$39.10
FS2	Rubber Fin Strap for FB1 fin	N/A	\$2.50	\$5.00	\$4.25
FS7	Rubber Fin Strap for FB7	N/A	\$4.00	\$8.00	\$6.80
FSK31	Fin Strap for FBK31	N/A	\$3.00	\$6.00	\$5.10
FB1	Stainless Steel Fin Buckle for F1 Fin	N/A	\$2.50	\$5.00	\$4.25
FB7	Quick Release Fin Buckle for CF22, F4, F6, FP01	N/A	\$2.50	\$5.00	\$4.25
FBK31	Quick Release Fin Buckle for FK09, FK30, FK31	N/A	\$2.50	\$5.00	\$4.25
FG1 (PAIR)	Rubber Fin Grip	S, M, L	\$6.00	\$12.00	\$10.20

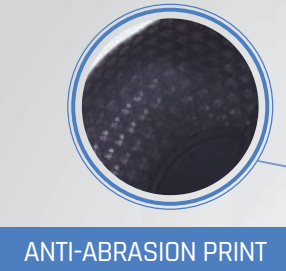

ANTI-ABRASION PRINT



YKK #5 WRIST ZIPPER



VELCRO REAR ZIPPER FLAP



DURABLE NEOPRENE THICKNESS OPTIONS



CALF COMPRESSION SLEEVES



**PG-WS80 / PG-WS805 / PG-WS807
WS80 / WS805 / WS807**

3 mm, 5 mm, 7 mm Diving Jumpsuits

FEATURES:

- IST's new diving jumpsuits, constructed of high-grade neoprene in 3 mm, 5 mm and 7 mm thickness options
- Double flatlock in the 3 mm suit, double-blind in the 5 mm
- Super-stretch material at armpits and lower back area to maximize range of motion
- Special printing technique on shoulders and chest areas offers extra durability in areas prone to high wear when diving with a BCD
- Integrated calf compression sleeves improve blood circulation to stave off leg cramps and fatigue
- Convenient #5 YKK zippers at wrists and ankles
- Semi-dry technology is equipped on the 7 mm suit at wrists and ankles
- **Available sizes: men's S-4XL, women's 3-15**



PG-WS35 / WS35

3 mm Shorty with Super-Stretch Armpit Panels

FEATURES:

- 3 mm nylon II neoprene construction for stretch, flexibility and insulation
- Super-stretch panels at armpit and lower back increase range of motion
- Double flat-lock stitching
- Special printing technique on shoulders and chest areas offers extra durability in areas prone to high wear
- Multi-panel, formfitting construction for comfort and mobility
- **Available sizes: men's S-4XL, women's 5-13**

ITEM NUMBER	WS35	PG-WS35
DEALER PRICE	\$66.00	\$80.00
MSRP	\$135.00	\$160.00
MAP	\$114.75	\$136.00

ITEM NUMBER	WS80	PG-WS80	WS805	PG-WS805	WS807	PG-WS807
DEALER PRICE	\$93.50	\$135.00	\$115.50	\$172.00	\$143.00	\$229.00
MSRP	\$190.00	\$270.00	\$235.00	\$344.00	\$290.00	\$458.00
MAP	\$161.50	\$229.50	\$199.75	\$292.40	\$246.50	\$389.30



PG-WSR10 / WSR10
3 mm Rental Shorty

FEATURES:

- 3 mm high-grade neoprene with flatlock stitching
- Super-stretch panels at armpits for greater range of motion
- Tough Rotex fabric at hips and traction dots on shoulders increase durability
- #10 YKK front zipper for easier donning and doffing
- Large size marks on legs simplify finding and sorting sizes in the dive shop
- **Available colors: SV, P**
- **Available sizes: men's S-4XL, women's 5-15**

ITEM NUMBER	WSR10	PG-WSR10
DEALER PRICE	\$66.00	\$80.00
MSRP	\$135.00	\$160.00
MAP	\$114.75	\$136.00



IDEAL FOR RENTAL

IDEAL FOR RENTAL



WSR50
3 mm Reversible Rental Jumpsuits

FEATURES:

- REVERSIBLE 3 mm high-grade neoprene jumpsuit with flatlock stitching
- Super-stretch panels under armpits for greater range of motion
- Tough Rotex fabric at hips and knee pads increase durability
- #10 YKK front zipper for easier donning and doffing
- Large size marks on sleeves simplify finding and sorting sizes in the dive shop
- **Available sizes: men's S-4XL, women's 5-15**

ITEM NUMBER	WSR50
DEALER PRICE	\$112.00
MSRP	\$224.00
MAP	\$190.40

REVERSIBLE FIT

IST NEOPRENE WETSUIT SIZE CHART

MENS	S	M	L	XL	XXL	XXXL	XXXXL
WEIGHT (LBS)	135 - 162	163 - 185	186 - 215	216 - 235	236 - 255	256 - 275	276 - 295
HEIGHT (IN)	5'3" - 5'5"	5'6" - 5'7"	5'8" - 5'11"	6'0" - 6'1"	6'2" - 6'3"	6'2" - 6'4"	6'2" - 6'4"
CHEST (IN)	36" - 37"	38" - 39"	42" - 43"	44" - 45"	46" - 47"	48" - 49"	50" - 51"
WAIST (IN)	29" - 31"	32" - 33"	35" - 37"	38" - 39"	40" - 41"	42" - 43"	44" - 45"
HIP (IN)	35" - 37"	38" - 39"	40" - 43"	44" - 45"	46" - 47"	48" - 49"	50" - 51"

WOMENS	5	7	9	11	13	13
WEIGHT (LBS)	110 - 121	121 - 132	133 - 143	144 - 154	155 - 165	154 - 165
HEIGHT (IN)	5'1" - 5'3"	5'3" - 5'5"	5'5" - 5'7"	5'7" - 5'9"	5'9" - 5'11"	5'9" - 5'11"
CHEST (IN)	33.5"	34.5"	36"	38"	40"	40"
WAIST (IN)	24"	25"	26"	28"	30"	36"
HIP (IN)	35"	37"	39"	41"	43"	43"

HOOD SIZE CHART

SIZE	S	M	L	XL	XXL
A HEAD CIRCUMFERENCE (IN)	21"- 23"	23.5"- 25.5"	26"- 28"	28.5"- 30.5"	31"- 32.5"
B NECK CIRCUMFERENCE (IN)	14"-16"	17"-19"	18"-21.5"	18.5"-22"	18.5"-22.5"

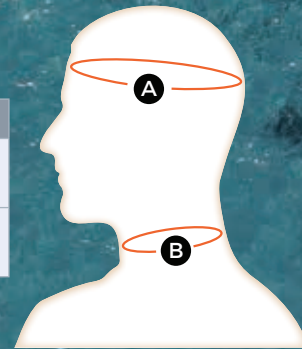

SIZE CHARTS FOR CWSJ0125, CWSS0130

MENS	S	M	L	XL	XXL	XXXL	XXXXL
WEIGHT (LBS)	135 - 155	150 - 175	190 - 215	210 - 235	230 - 255	250 - 275	270 - 290
HEIGHT (IN)	5'7" - 5'9"	5'9" - 5'11"	5'11" - 6'1"	6'0" - 5'10"	6'1" - 6'3"	6'2" - 6'4"	6'3" - 6'5"
CHEST (IN)	36" - 37"	38" - 39"	42" - 43"	44" - 45"	46" - 47"	48" - 49"	50" - 51"
WAIST (IN)	29 - 31	31 - 33	35 - 37	37 - 39	39 - 41	41 - 43	43 - 45
HIP (IN)	35" - 37"	37" - 39"	41" - 43"	43" - 45"	45" - 47"	47" - 49"	49" - 51"

WOMENS	3	5	7	9	11	13	15
WEIGHT (LBS)	99 - 110	110 - 121	121 - 132	132 - 143	143 - 154	154 - 165	165 - 174
HEIGHT (IN)	4'11" - 5'1"	5'1" - 5'3"	5'3" - 5'5"	5'5" - 5'7"	5'7" - 5'9"	5'9" - 5'11"	5'11" - 6'2"
CHEST (IN)	32"	33.5"	34.5"	36"	38"	40"	42"
WAIST (IN)	27"	29"	31"	33"	34"	36"	38"
HIP (IN)	33"	35"	37"	39"	41.25"	43"	45"



WSH-03

2 mm 2-Piece Neoskin Freediving Wetsuit

FEATURES:

- Made from high-grade 2 mm Neoskin-lined neoprene with nylon fabric interior
- 2-piece wetsuit with top and pants
- Beaver tail with fabric-fastener system for easy, comfortable adjustment
- Flatlock-stitch construction
- Ideal for freediving
- **Available sizes: men's S-XXL, women's 5-13**

ITEM NUMBER	WSH-03
DEALER PRICE	\$200.00
MSRP	\$400.00
MAP	\$340.00



PG-SHN-01 / SHN-01

2 mm Neoprene Top

FEATURES:

- 1.5 mm neoprene top with super-stretch fabric at waist
- **Sizes: S-XXL**

ITEM NUMBER	SHN-01	PG-SHN-01
DEALER PRICE	\$49.50	\$75.00
MSRP	\$100.00	\$150.00
MAP	\$85.00	\$127.50





PG-WP-5-BK



PG-WP-5-BK/B

PG-WP-5 / WP5

2 mm Nylon II Neoprene Watersport Rashguard and Dive Pants

FEATURES:

- 2 mm nylon II neoprene pants for diving, snorkeling, spearfishing, paddleboarding and all other watersports
- Can be worn alone in warm water or layered under a wetsuit for cold-water use
- Zippers at ankle allow for better fit and easy donning and doffing
- Drawstring waist with locking toggle
- Printed protective knee panels
- Available colors: BK/B, BK
- Available sizes: S-XXL



CWSS0130

2.5 mm All-Purpose Adult Tropical/ Temperate Watersport Shorty

FEATURES:

- Nylon II stretchy neoprene is flexible and insulating
- Flatlock stitching throughout prevents chafing
- Flexible reinforced shoulder panels add extra durability in a high-wear area
- Multi-panel, formfitting construction for comfort and mobility
- Super-stretch panels at armpit increase range of motion
- Available sizes: men's S-4XL, women's 3-15
- Available colors: B, P

WSS0150

Adult 5 mm Neoprene Front Zipper Shorty with Super-Stretch Panels

FEATURES:

- 5 mm neoprene front zipper shorty; a great choice for suit layering
- Super-stretch armpit panels for uninhibited movement
- Heavy-duty, corrosion-free #10 YKK zipper at the front for extra-easy donning and doffing
- Zipper gusset and double blind-stitching throughout to reduce water seepage
- Snug, performance-enhancing fit; anti-abrasion shoulder surface
- Available sizes: men's S-4XL, women's 5-13
- Available colors: BK



DH-2

Diver's Holster

FEATURES:

- Made from 3mm neoprene
- Gives extra storage space to carry additional gear
- Additional D-rings served as the extra attachment points
- #10 rust-proof YKK zips
- Available sizes: S/M, L/XL, XXL

IDEAL FOR RENTAL



PG-WJ0125

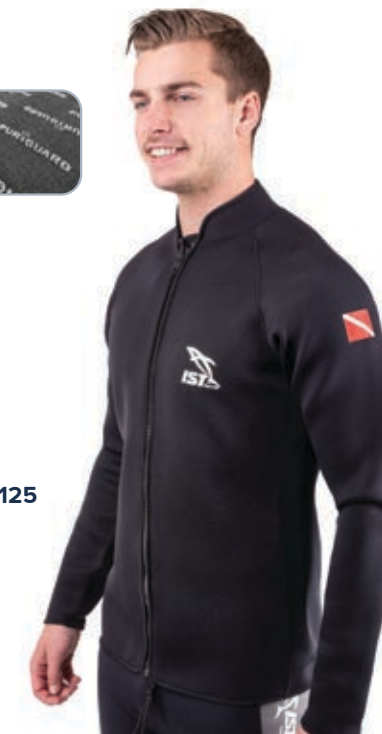

CWSJ0125

2.5 mm Warm-Water Jumpsuit with Super-Stretch Panels

FEATURES:

- 2.5 mm Nylon II stretch neoprene construction for flexibility and insulation
- Flatlock stitching throughout prevents chafing
- Flexible reinforced knee pads for extra durability in high-wear areas
- Multi-panel, formfitting construction for comfort and mobility
- Super-stretch armpit panels for unrestricted movement
- Available sizes: men's S-2XL, women's 5-13
- Available colors: B, BK

PG-WJ0125 / WJ0125

2.5 mm Nylon II Long Sleeved Neoprene Jacket

FEATURES:

- Soft, flexible 2.5 mm nylon II neoprene construction
- Sturdy #10 YKK front zipper
- Flatlock stitching throughout to minimize chafing
- Taped edges prevent fraying
- Perfect for keeping warm after a dive or between dives
- Available sizes: XS-XXL

ITEM NUMBER	WP5	PG-WP5	CWSS0130	WSS0150	DH-2	CWSJ0125	WJ0125	PG-WJ0125
DEALER PRICE	\$37.50	\$55.00	\$35.00	\$70.00	\$45.00	\$50.00	\$45.00	\$55.00
MSRP	\$75.00	\$120.00	\$75.00	\$150.00	\$90.00	\$100.00	\$100.00	\$120.00
MAP	\$63.75	\$102.00	N/A	\$127.50	\$76.50	N/A	\$85.00	\$102.00



GL04-BK/B



GL04-GPR



GL04-GB

GL04 2 mm Neoprene Gloves

FEATURES:

- Amara palm
- Right thumb and index fingertips open for shooting underwater photos
- Sizes: XS-XXL
- Available colors: BK/B, GB, GPR

ITEM NUMBER	GL04
DEALER PRICE	\$23.00
MSRP	\$46.00
MAP	\$39.10

S900 2 mm Neoprene Glove with Amara Leather Palms and Velcro Wrist Straps

FEATURES:

- Warm-water glove for maximum grip and fine motor control
- 2 mm neoprene back for stretch and comfort
- Amara palm and finger surfaces for reliable grip
- Velcro wrist straps ensure the best, non-slip fit
- Mesh drawstring storage bag with locking toggle included
- Available sizes: XS - XXL



S660 5 mm Nylon II Neoprene Glove with Grip Dot Surface

FEATURES:

- 5 mm nylon II neoprene construction for stretch and warmth
- Grip dot pattern on palm prevents slippage
- Double-seal Velcro wrist strap with super-stretch gusset for a custom, non-slip fit
- Extra long design at wrist and cuff area for better seal to reduce water seepage
- Mesh drawstring storage bag with locking toggle included
- Available sizes: S-XXL



S680 5 mm Neoprene Kevlar-Reinforced Fabric Lined Glove

FEATURES:

- Kevlar surfaces protect hands from cuts, punctures and bites, and provide added grip
- 5 mm fabric-lined neoprene for stretch and warmth
- Velcro wrist strap for a custom, non-slip fit
- A great safety glove spearfishing or tech, wreck or reef diving
- Ideal for warm to cool water conditions
- Available sizes: XS-XXL

SUPER STRETCH



S326 2.5 mm Formfitting Super-Stretch Neoprene Gloves with Grip Dots

FEATURES:

- Super-stretch neoprene gloves for divers, snorkelers and all watersports in 2.5 mm thickness
- Help keep hands warm in temperate to cool water conditions without limiting mobility
- Formfitting and comfortable, will not hinder use of fingers and thumb
- Surface grip dots provide traction to hold on to slippery or smooth objects
- A glove that balances warmth, comfort and range of motion
- Available sizes: XS/S, M/L, XL/XXL



S780 3 mm Neoprene Kevlar-Reinforced Fabric Lined Glove

FEATURES:

- Kevlar surfaces protect hands from cuts, punctures and bites, and provide added grip
- 3 mm fabric-lined neoprene for stretch and warmth
- Velcro wrist strap for a custom, non-slip fit
- A great safety glove spearfishing or tech, wreck or reef diving
- Ideal for warm to cool water conditions
- Available sizes: XS-XXL

ITEM NUMBER	S660	S900	S680	S780	S326
DEALER PRICE	\$22.00	\$17.00	\$36.00	\$28.00	\$25.00
MSRP	\$44.00	\$34.00	\$72.00	\$56.00	\$50.00
MAP	\$37.40	\$28.90	\$61.20	\$47.60	\$42.50



NEW

B220

3 mm Low Cut Boots

FEATURES:

- Low cut boots with 10mm(0.4") thick felt sole.
- 3mm neoprene with ROTEX upper.
- Great for walking on slippery coastal reefs
- Glued and blind stitched seam to minimize water flow.
- **Available sizes: 4-13**

S7

5 mm Titanium and Spandex-Lined Vulcanized Rubber Sole Diving Boots

FEATURES:

- Titanium and spandex-lined neoprene boots with vulcanized rubber sole
- All seams are blind-stitched and double-glued to keep water out and increase seam strength
- Toe and heel caps for additional support and protection
- Built-in fin strap cleat helps keep fin straps securely in place
- Ultra-durable #10 YKK zipper with inner gusset to prevent seepage
- **Available sizes: 4-13**



IDEAL FOR RENTAL



BT0430

3 mm Rental Diving Boots

FEATURES:

- 3 mm nylon II neoprene low-cut bootie with a stretchy ankle cuff
- Blind-stitched, glued seams
- Vulcanized rubber sole
- Wraparound toe and heel guards
- Large size mark on top perfect for rental use
- **Available sizes: 4-13**

S19

5 mm Nylon II High-Cut Diving Booties with Vulcanized Rubber Sole

FEATURES:

- 5 mm nylon II high-cut dive and watersport boots
- Fin strap cleat holds fin straps securely in place
- Vulcanized rubber sole with additional heel cap offers protection and durability
- Durable, lightweight boot is ideal for rental use
- Ultra-durable #10 YKK zipper with inner gusset prevents seepage
- **Available sizes: 1-15**

IDEAL FOR RENTAL



S38

Versatile 3 mm Tropical Booties

FEATURES:

- Versatile 3 mm neoprene low-cut bootie with stretchy ankle cuff
- Blind-stitched, glued seams add durability and minimize water flushing
- Vulcanized rubber sole protects feet from rough or hot surfaces while providing traction
- Lightweight and durable
- **Available sizes: 1-13**

S65

5 mm Titanium-Lined Boots with Sneaker Soles

FEATURES:

- 5 mm heavy duty dive boots with athletic sneaker style sole for comfort
- Double-glued, blind-stitched construction prevents water seepage
- Titanium lining for added warmth
- Heel and toe caps for durability and extra protection
- Ultra-durable #10 YKK zipper with underlying flap
- **Available sizes: 4-13**



SIZE CHART

ITEM NUMBER	B220	BT0430	S38	S7	S19	S65
DEALER PRICE	\$27.50	\$26.50	\$22.50	\$38.00	\$29.00	\$49.00
MSRP	\$59.00	\$53.00	\$45.00	\$76.00	\$58.00	\$98.00
MAP	\$50.15	\$45.05	\$38.25	\$64.60	\$49.30	\$83.30

US	#1	#2	#3	#4	#5	#6	#7	#8	#9	#10	#11	#12	#13	#14	#15
EURO	30	31/32	33	34/35	36	37/38	39	40/41	42	43/44	45	46/47	48	49	50/51
CM	18.5	20	21	22	23	24	25	26	27	28	29	30	31	32	33
SIZE	6XS	5XS	4XS	XXXS	XXS	XS	S	M	ML	L	XL	XXL	XXXL	4XL	5XL

BT-0530

Low-Cut Boots

FEATURES:

- Versatile 3 mm neoprene low-cut bootie with stretchy ankle cuff
- Flatlock-stitched seams add durability and minimize flushing
- Vulcanized rubber sole protects feet from rough or hot surfaces while providing traction
- **Available colors:** GB, GPR
- **Available sizes:** GB: 4-13, GPR: 4-9

BT-0530-GPR



BT-0530-GB

BT-0630-GPR



BT-0630

Tall Boots

FEATURES:

- 3 mm high-top (8 in) neoprene boots with vulcanized rubber sole
- All seams are flatlock-stitched for added durability and resistance to flushing
- Toe and heel caps for added support and protection
- Built-in fin strap cleat helps keep fin straps securely in place
- Ultra-durable #10 YKK zipper with inner gusset to prevent seepage
- **Available colors:** GB, GPR
- **Available sizes:** GB: 4-13, GPR: 4-9



BT-0630-GB

ITEM NUMBER	BT-0530	BT-0630	B400	S7-65	BT0130
DEALER PRICE	\$16.00	\$26.00	\$35.00	\$39.00	\$40.00
MSRP	\$32.00	\$52.00	\$70.00	\$78.00	\$80.00
MAP	\$27.20	\$44.20	\$59.50	\$66.30	\$68.00

B400

Tall Boots with 10 mm Thick Felt Sole

FEATURES:

- Tall cut boots rise above the ankle
- 10 ml felt sole provides traction on slick surfaces
- 3 mm Neoprene Nylon II upper for warmth and flexibility
- Toe and heel caps protect high wear areas
- Heavy-duty #10 YKK zipper
- **Available sizes:** 4-13



S7-65

6.5 mm Titanium and Spandex-Lined Vulcanized Rubber Sole Diving Boots

FEATURES:

- All seams are blind-stitched and double-glued to keep water out and increase seam strength
- Titanium and spandex-lined neoprene boots with vulcanized rubber sole
- Toe and heel caps for additional support and protection
- Built-in fin strap cleat helps keep fin straps securely in place
- Ultra-durable #10 YKK zipper with inner gusset to prevent seepage
- **Available sizes:** 4-13



BT0130

3 mm Diving Boots

FEATURES:

- 3 mm nylon II neoprene boots with a vulcanized sole
- All seams are blind-stitched to increase seam strength and keep water out
- Toe and heel caps for additional support and protection
- Built-in fin strap cleat helps keep fin straps securely in place
- Ultra-durable #10 YKK zipper with inner gusset prevents seepage
- **Available sizes:** 4-12



SIZE CHART

US	#1	#2	#3	#4	#5	#6	#7	#8	#9	#10	#11	#12	#13	#14	#15
EURO	30	31/32	33	34/35	36	37/38	39	40/41	42	43/44	45	46/47	48	49	50/51
CM	18.5	20	21	22	23	24	25	26	27	28	29	30	31	32	33
SIZE	6XS	5XS	4XS	XXXS	XXS	XS	S	M	ML	L	XL	XXL	XXXL	4XL	5XL

NEW



CAP-16-BK

CAP-16-CAMO

CAP-16-KH

CAP-16 IST Sun Hat

FEATURES:

- Multi function Outdoor Sun Hat
- **Breathable fabric with wide brim**
- **Quick dry** and Waterproof materials for diving without hassle
- **Available colors: BK, CAMO, KH**

ITEM NUMBER	CAP16
DEALER PRICE	\$15.00
MSRP	\$30.00
MAP	\$25.50

SS-01

Anti-Jellyfish Sunscreen

IST research and develop the Mineral Sunscreen Lotion contains no artificial chemical ingredient. Contains Reef friendly formula without Octinoxate & Oxybenzone. The Anti-Jellyfish protection suits for all kinds of water sports activities.



FEATURES:

- Mineral Sunscreen lotion in SPF50
- Anti-Jellyfish formula
- Reef Friendly with natural ingredient
- Extracting from Laminaria Ochroleuca, Tocopheryl acetate, squalane and several elements brings moisturize and protection of skin.
- Fragrance Free for all skin types, provides protection from head to toe.



ITEM NUMBER	SS-01	SS-01/DOZ
DEALER PRICE	\$18.50	\$185.00
MSRP	\$37.00	\$370.00
MAP	\$31.45	\$314.50



SKB-SB

SKB-BK

SKB-FP*

SKB-10/GN

SKB

Low-Cut Beach Socks

FEATURES:

- Lycra upper with stretchy ankle rim
- Smooth, flat-seam construction
- Comfortable and tough neoprene sole with anti-slip traction dots
- Neoprene heel and toe caps for extra protection and durability
- Wear alone, or use to prevent chafing inside of sandals or fins
- **Available sizes: XS-3XL, *SKB-FP: XS-2XL**

ITEM NUMBER	SKB
DEALER PRICE	\$13.00
MSRP	\$26.00
MAP	\$22.10



SK1

3 mm Neoprene II Low-Cut Socks

FEATURES:

- **Available sizes: XS - XL**

SK2

3 mm Nylon II Neoprene with Anti-Slip Dots on Soles

FEATURES:

- **Available sizes: 2XS - 2XL**

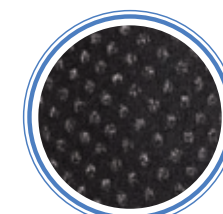

SUPER STRETCH

SK8

4 mm Neoprene Tall Super-Stretch Sock

FEATURES:

- 4mm high cut, super-stretch Neoprene socks
- Seams are blind stitched and double glued for durability and to prevent seepage
- Perfect for use in warm to cool water, can be layered under other booties for cold water dives
- **Grip dots on the sole provide traction**
- **Rotex toe cap covering provides extra protection from rubbing on the high-wear toe area**
- **Available sizes: S - 2XL**

ITEM NUMBER	SK1	SK2	SK8
DEALER PRICE	\$11.50	\$15.50	\$25.00
MSRP	\$23.00	\$31.00	\$50.00
MAP	\$19.55	\$26.35	\$42.50

SIZE CHART

SIZE	US MEN'S	US WOMEN'S
XS	4 - 5	6 - 7
S	6 - 7	8 - 9
M	8 - 9	9 - 10
L	10 - 11	11 - 12
XL	12 - 13	13 - 14
XXL	14 - 15	15 - 16
XXXL	15 - 16	17 - 18



F/P*



BK



BK/B



PG-HOOD4 / HOOD4

Spandex Hoods

FEATURES:

- Lycra spandex hood offers protection from UV rays and aquatic creature stings
- Multi-panel construction ensures formfitting comfort
- Flatlock stitching eliminates seam bulk and prevents skin chafing
- **Available sizes: XS-L, *F/P: XS-M**

ITEM NUMBER	PG-HOOD4	HOOD4
DEALER PRICE	\$20.00	\$11.00
MSRP	\$44.00	\$22.00
MAP	\$37.40	\$18.70

PG-HDN0130



PG-HDN0150



PG-HDN0130 (3 mm) / HDN0130 (3 mm)

PG-HDN0150 (5 mm)

Hoods

FEATURES:

- Blind stitch and triple glued hood
- Smooth skin face seal restricts water movement
- The bib can be tucked under wetsuit collar to maintain warmth
- Double-layered top panel with vent
- **Available sizes: S-XXL**

ITEM NUMBER	HDN0130	PG-HDN0130	PG-HDN0150
DEALER PRICE	\$17.60	\$22.50	\$26.00
MSRP	\$36.00	\$50.00	\$56.00
MAP	\$30.60	\$42.50	\$47.60

NC1-SET

Neoprene Suit Repair Glue Set

FEATURES:

- Two 1 oz tubes
- Includes 1 transparent glue and 1 black glue



NC1

Neoprene Suit Repair Glue

FEATURES:

- 1 oz
- **Available in transparent glue or black glue**



NCL-1

Wetsuit Cleaner

FEATURES:

- 8.5 oz
- Also removes chlorine
- Designed for all neoprene products



NCL-2

Neoprene Cleaner and Odor Remover

FEATURES:

- 2 oz
- Convenient travel size, concentrated formula
- Environmentally-friendly ingredients



ITEM NUMBER	NC1-SET	NC1	NCL-1	NCL-1/DOZ	NCL-2	NCL-2/DOZ
DEALER PRICE	\$8.50	\$4.50	\$9.00	\$90.00	\$8.50	\$85.00
MSRP	\$17.00	\$9.00	\$18.00	\$180.00	\$17.00	\$170.00
MAP	\$14.45	\$7.65	\$15.30	\$153.00	\$14.45	\$144.50

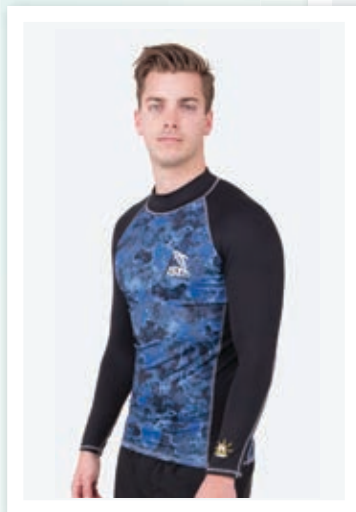

B COLOR OWN



BKGY COLOR OWN

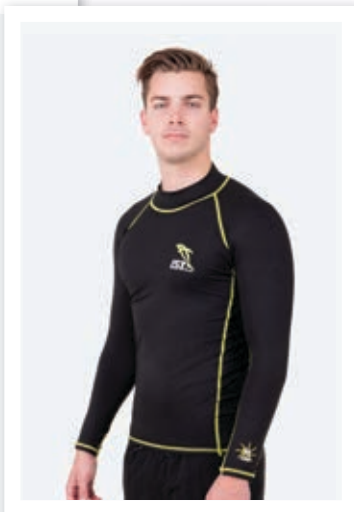

BK/Y COLOR OWN

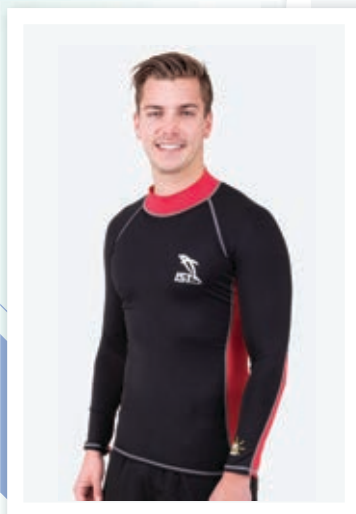

R COLOR OWN

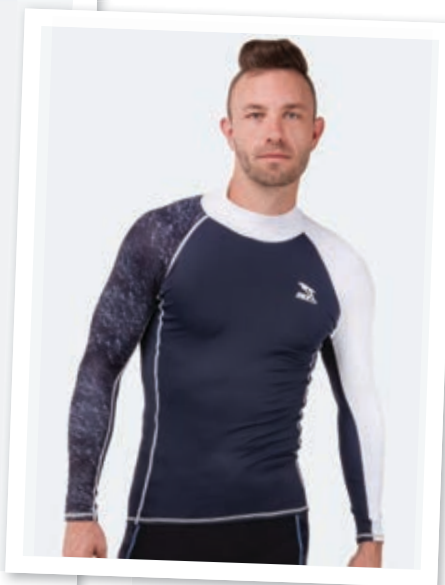

B COLOR OWN



PG-DS46 / DS46

Unisex Long-Sleeve Spandex Rash Guard

FEATURES:

- Long-sleeve dive shirt/rash guard with mock turtleneck collar
- Lightweight, stretchy spandex for a comfortable fit; flatlock stitching prevents chafing
- Constructed with inset sleeves and side panels for maximum range of motion without binding
- Perfect for use in warm water; can be layered under a wetsuit for cold-water dives or by individuals sensitive to neoprene
- Offers protection from the sun's UV rays, jellyfish and fire coral stings
- **Available sizes: S-XXXL**
- **Available colors: 10B, BKGY, B, R, BK/Y**

IDEAL FOR RENTAL



ITEM NUMBER	DS46	PG-DS46	DS56	CRSL001
DEALER PRICE	\$18.00	\$50.00	\$19.00	\$11.50
MSRP	\$40.00	\$100.00	\$38.00	\$30.00
MAP	\$34.00	\$85.00	\$32.30	\$25.50

FBK COLOR OWN

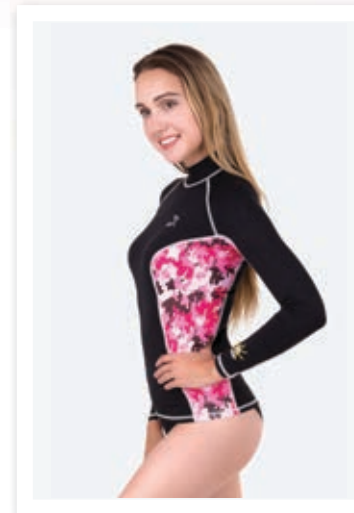

FP COLOR OWN

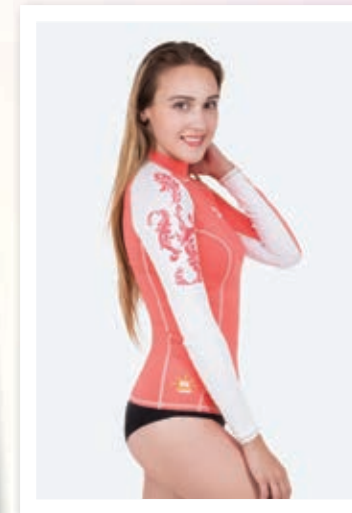
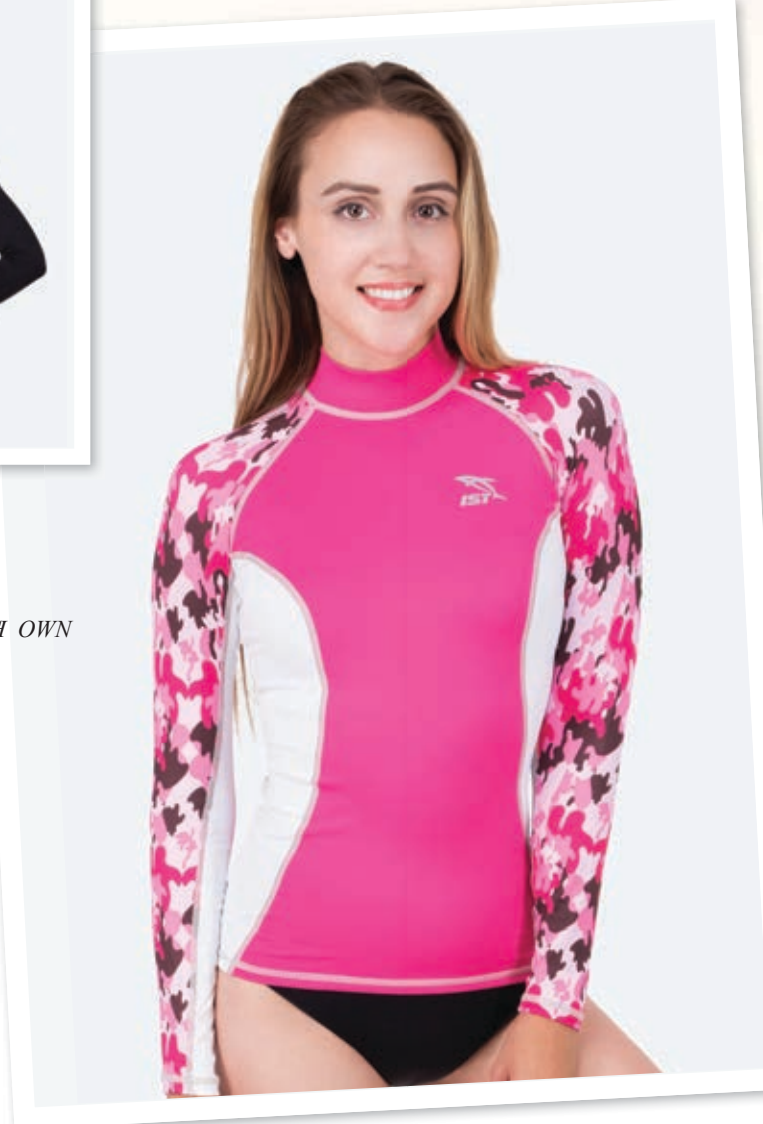

OR COLOR OWN

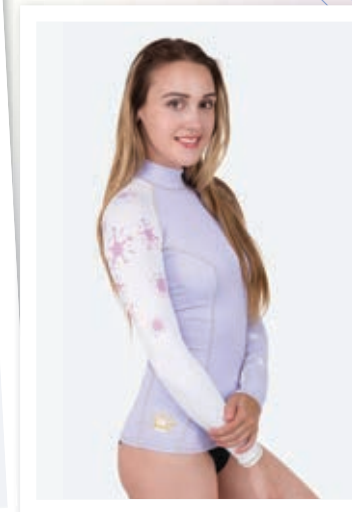

PR COLOR OWN

DS56

Women's Long-Sleeve Spandex Rash Guard

FEATURES:

- Long-sleeve dive shirt/rash guard with mock turtleneck collar
- Specially constructed for a better fit on women
- Lightweight, stretchy spandex for a comfortable fit; flatlock stitching prevents chafing
- Perfect for use in warm water; can be layered under a wetsuit for cold-water dives or individuals sensitive to neoprene
- **Available sizes: XS-XL**
- **Available colors: FBK, FP, OR, PR**

IDEAL FOR RENTAL



CRSL001

Unisex Long-Sleeve Spandex Rash Guard

FEATURES:

- Long-sleeve dive shirt/rash guard with mock turtleneck collar
- Lightweight, stretchy spandex with flatlock stitching prevents chafing
- Constructed with inset sleeves and side panels for maximum range of motion
- Perfect for use in warm to temperate waters
- Offers protection from the sun's UV rays, jellyfish and fire coral stings
- **Available sizes: S-XXL**



NEW



GY/B



F02

PG-DS66

iCOOL Rash Guard

FEATURES:

- iCool technology is also applied on the material which provides not only UV protection but a better experience for all kinds of activities.
- Excellent for any outdoor and water sports activities
- Easy care
- UV Protect 50+
- Cool technology provides the perceived temperature 1 ~ 3°C lower than environment
- Design for female
- Comfortable T-shirt style
- **Available sizes: XS-XL**

ITEM NUMBER	PG-DS66	WS-017
DEALER PRICE	\$45.00	\$235.00
MSRP	\$90.00	\$470.00
MAP	\$76.50	\$399.50

WS-017

Farmer John and step-in Jackets

FEATURES:

- 7mm Lycra/Plush Neoprene
- **Available sizes: men's XS-4XL, women's 5-15**



CV-01

2-in-1 Windbreaker

FEATURES:

- Lightweight windbreaker with attachable neoprene vest
- Excellent for in between dives on the boat
- Interior vest:
 - 2 mm high-grade neoprene with front zipper
 - Super-stretch material at waist
- Exterior coat:
 - Lightweight water-repellent fabric
- **Available sizes: men's XS-3XL**

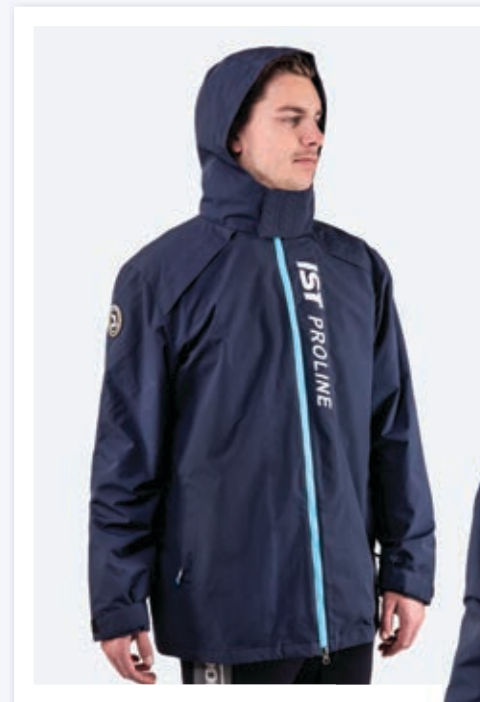

2-in-1

BE-204

Divers Do It Deeper T-Shirt

Available sizes: men's XS-XXL



BE-205

I Am A Diver T-Shirt

Available sizes: men's XS-XXL



ITEM NUMBER	CV-01	BE-204	BE-205
DEALER PRICE	\$120.00	\$17.00	\$17.00
MSRP	\$240.00	\$34.00	\$34.00
MAP	\$204.00	\$28.90	\$28.90

NEW



MP-210-BS



EXTREME LOW VOLUME BUT WITH DEEP NOSE SPACE FOR MORE COMFORTABLE FITS

BUCKLE ATTACHED ON SKIRT FOR MORE FLEXIBLE WITHOUT FRAGILE PARTS. ENGRAVE LINES ON TOP FOR EASIER CLUTCH



MP-210-W



MP-210
SONIC Dive Mask

FEATURES:

- Extreme Low volume Frameless mask
- Made from hypoallergenic liquid silicone
- Perfect design for SCUBA and Free diving
- **Available color: BS, W**

ITEM NUMBER	MP-210
DEALER PRICE	\$29.00
MSRP	\$96.00
MAP	\$81.60

NEW

DS21

Full-Length Spandex Dive Skin/Rash Guard

FEATURES:

- Spandex dive skin.
- Excellent protection from the sun and marine creatures.
- Very stretchy, comfortable and easy to put on take off.
- Tall neck for extra sun protection.
- Stir-up heel and thumb loops to stop the dive skin from riding up.
- Uni-sex design
- **Available sizes: S-2XL**



DS21-BK/B

ITEM NUMBER	DS21	MP208
DEALER PRICE	\$39.80	\$28.00
MSRP	\$99.00	\$79.00
MAP	\$84.15	\$67.15

LOW PROFILE

MP208
ATUM Mask

FEATURES:

- Frameless twin lens mask constructed of soft, hypoallergenic liquid silicone
- Low interior volume ensures easy clearing and reduces drag in the water
- The Atum offers a broader field of vision with an ultra-low volume, giving the mask a wider field of vision
- The angle shape of the nose bridge reduces drag during descent, making the Atum streamlined and easy to use
- Matte finish



MP208-BS



MP201-BSM-BK/Y
Gray lenses with mirror reflection



MP201-BSM-SV/R
Blue lenses with orange reflection



MP201-BSM

MP-201-BSM

PROTEUS Twin Lens Scuba Diving Snorkeling Mask

FEATURES:

- Designed to comfortably fit a wide range of facial profiles
- Tempered, scratch-resistant glass lenses for maximum clarity and safety
- Hypoallergenic silicone skirt resists pressure and remains comfortable at depth
- Buckles attach to skirt and will not interfere with fitting
- Mask can be folded flat for compact packing, ideal for use in a tech redundancy kit
- **Optical lenses available for in diopter from -1.0 to -8.0 in -0.5 decrements**



LOW PROFILE

MP203-BSM

HUNTER Twin Lens Low-Volume Diving/Snorkeling/Spearfishing Mask

FEATURES:

- Matte black skirt won't reflect light, making it easier to avoid startling creatures underwater
- Tempered, scratch-resistant glass lenses for maximum clarity and safety
- Compact mask with low internal volume for easy clearing
- Swiveling buckles attach to the skirt and won't interfere with fitting
- Mask can be folded flat for compact packing; ideal for use in a tech redundancy kit



M200-BSM-R

-MORE COLORS AVAILABLE-



M200-BSM-CB



M200-BSM-BK

M200-BSM

SYNTHESIS 2-Window Optical Tinted Lens Aluminum Dive Mask

FEATURES:

- Aluminum frame with two-colored sub-frame; skirt made from hypoallergenic liquid silicone
- Adjustable mask buckles attach to the skirt for easy storage and weight reduction
- Fits a wide range of facial profiles with comfort
- Tinted, color-correcting lenses reduce glare at the surface and give a brighter, more accurate view underwater
- Tempered-glass twin lenses ensure clarity and safety; **optical lenses with diopter corrections -1.0 to -8.0 in -0.5 decrements and +1.0 to +4.0 in 0.5 increments**

ITEM NUMBER	MP201-BSM	MP201-BSM-BK/Y, MP201-BSM-SV/R	MP203-BSM	M200-BSM
DEALER PRICE	\$28.00	\$38.00	\$33.00	\$45.00
MSRP	\$79.00	\$95.00	\$89.00	\$148.00
MAP	\$67.15	\$80.75	\$75.65	\$125.80

M14-BSM-06

VEGA Twin, Tinted Low-Volume Spearfishing Mask

FEATURES:

- Compact mask with low internal volume for easy clearing
- Tempered, scratch-resistant glass lenses for maximum clarity and safety
- Tinted lenses reduce glare at the surface and conceal the hunter's eyes from prey
- Swiveling buckles attach to the skirt and will not interfere with fitting
- Mask can be folded flat for compact packing; ideal for use in a tech redundancy kit



LOW PROFILE

M88-GS-07

Camouflage Twin Lens Scuba Diving/ Snorkeling Mask

FEATURES:

- Camouflage frame and skirt break up the mask outline underwater to help conceal divers from prey
- Tempered, scratch-resistant glass lenses for maximum clarity and safety
- Hypoallergenic silicone skirt resists pressure at depth and remains comfortable on a wide range of facial profiles
- Bendable buckles attach to the skirt and will not interfere with fitting
- Mask can be folded flat for compact packing; ideal for travel or use in a tech redundancy kit



ITEM NUMBER	M14-BSM-06	M88-GS-07	FRA01/F	F-26
DEALER PRICE	\$29.00	\$23.00	\$90.00	\$80.00
MSRP	\$70.00	\$69.00	\$180.00	\$180.00
MAP	\$59.50	\$58.65	\$153.00	\$153.00



FRA01/F

Full Foot Pocket Apnea Freediving/Spearfishing Fins

FEATURES:

- Purpose-built long fins for freediving and spearfishing
- Rubber foot pocket provides a comfortable, snug fit and enhances performance with its combination of flexibility and durability
- 22° angled, flexible blade for a more efficient, powerful kick
- Open toe box for quick draining
- Sturdy, attractive carrying bag included

SIZE	S/M	M/L	L/XL
US	8 - 9	10 - 11	12 - 13
EURO	41 - 42	43 - 44	45 - 46



F-26

BLITZ Freediving and Spearfishing Fins

FEATURES:

- Purpose-built long fins for freediving and spearfishing
- Thermo rubber foot pocket provides a comfortable, snug fit
- High density Thermo Plastic Rubber (TPR) perimeter reinforcement makes the blade strong and flexible
- Open toe box for quick drainage
- Side ribs channel water backward to maximize thrust, power and speed

SIZE	M	L	XL
US	8 - 9	10 - 11	12 - 13
EURO	42 - 43	44 - 45	46 - 47



WSH-04

5 mm 2-Piece Camo Wetsuit

FEATURES:

- Made of high-grade 5 mm neoprene with nylon fabric
- 2-piece wetsuit with top and pants
- Beaver tail with heavy-duty POM buckles
- Blind-stitched construction
- Tough Rotex padding at chest and knees
- Smooth seal at wrists and ankles
- **Available sizes: men's S-XXL**

ITEM NUMBER	WSH-04	WS-826	PG-WS-826	S-926
DEALER PRICE	\$200.00	\$121.00	\$156.00	\$17.50
MSRP	\$400.00	\$245.00	\$330.00	\$35.00
MAP	\$340.00	\$208.25	\$280.50	\$29.75

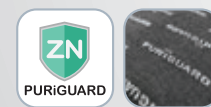

PG-WS-826 / WS-826

3 mm Camo Wetsuit

FEATURES:

- 3 mm high-grade neoprene
- Flatlock-stitch construction
- Tough Rotex material on elbow and knee pads for more protection
- 5 mm chest loading pad
- **Available sizes: men's S-XXL**



S-926

Camo Dive Gloves

FEATURES:

- 2 mm freediving gloves with Amara palm
- **Available color: 10/BY**

VSH-100-10BR

VSH-100-10B



VSH-100-10GN



VSH-100-09BR



VSH-100-10/BY



PG-VSH-100 / VSH-100

Camouflage Spearfishing Rashguard with Hood and Loading Pad

FEATURES:

- Camouflage rashguard with hood helps conceal the underwater hunter
- 2 mm neoprene front and back panels for warmth and durability
- Rotex-covered front foam panel protects chest when loading
- Lycra sleeves, side panels and hood allow full range of motion
- Drawstring waist with locking toggle ensures a sleek fit and smooth line
- Available in sizes **S - XXL**

ITEM NUMBER	VSH-100	PG-VSH-100
DEALER PRICE	\$30.00	\$56.00
MSRP	\$60.00	\$112.00
MAP	\$51.00	\$95.20



VSA0240-BK



VSA0240-10/BY

VSA0240

Freediving/Apnea Weight Vest, Holds Up to 35 lbs

FEATURES:

- 4 mm neoprene vest with eight integrated weight pockets
- Each pocket can hold up to 2 kg (4.4 lbs) in weight
- Fully-adjustable, heavy-duty, 1.5 in wide webbing straps
- Two sliding webbing keepers included
- Large quick-release buckle at the waist
- Available sizes: **M, L, XL**
- Available colors: **BK, 10/BY**



ITEM NUMBER	VSA0240
DEALER PRICE	\$45.00
MSRP	\$90.00
MAP	\$76.50

SIZE	M	L	XL
WAIST (in)	30 - 36	32 - 39	34 - 42

GLA01-09

2 mm Camouflage Neoprene Spearfishing Glove with Amara Palm

FEATURES:

- Camouflage spearfishing glove helps conceal the hunter's hands underwater
- 2 mm neoprene construction for stretch and comfort
- Amara leather palm and finger surfaces for reliable grip
- Extra reinforcement on high-wear fingertip and palm surfaces
- Velcro wrist straps ensure a non-slip fit
- **Available colors: brown**
- **Available in size S-XXL**



SKA0130-09 SKA0150-09 SKA0170-09

Nylon II Neoprene Camouflage Spearfishing Socks

FEATURES:

- Nylon II neoprene fin socks in camouflage print for spearfishing; available in 3, 5 and 7 mm
- Smooth-skin ankle seal prevents seepage
- High cut prevents ankle chafing from straps when used with open-heel fins; allows for tucking into exposure suit
- Grip dots on the sole provide traction
- Perfect for use in warm to temperate water
- **Available colors: brown**
- **Available sizes: S-XXL**



ITEM NUMBER	GLA01-09	SKA0130-09	SKA0150-09	SKA0170-09
DEALER PRICE	\$14.00	\$13.00	\$15.00	\$17.00
MSRP	\$40.00	\$35.00	\$45.00	\$50.00
MAP	\$34.00	\$29.75	\$38.25	\$42.50

SK-9

3mm Freediving boat socks

FEATURES:

- 3mm ultra high-grade neoprene lined with smooth skin outside.
- Design to be worn with freediving fins to make you fit the foot pocket more to reduce unnecessary effort to be put in kicking.
- Blind-stitching technology sealed with rubber glue to block the water outside.
- Boat socks design to make your legs look longer with elegance lines.
- Anti-slip dots at soles.



Sizes	XS	S	M	L	XL
US	4-6	6-8	8-10	10-12	13
EUR	34-38	38-41	41-44	44-47	48
CM	22-24	24-26	26-28	28-30	31

Towel Fabric
(Excellent comfort & keeps warm)



In id th so k

Open cell
(Prevent the sock from falling off)

ITEM NUMBER	SK-9
DEALER PRICE	\$22.00
MSRP	\$44.00
MAP	\$37.40



FD-BUOY

Freediving Buoy

FEATURES:

- 15" inner diameter Freediving Buoy made from heavy duty 600D PU coated polyester fabric for outer shell; ultra high-grade rubber for inner tire
- 6 handles located around the buoy allows several divers to use at the same time
- 2 stainless steel D-ring at sides of the buoy for connecting with other buoys if necessary
- 2 YKK #10 zips at front cover for easy operation and also prevent stuffs from falling out
- 4 stainless steel grommets at bottom to drain water
- 2 stainless steel D-rings are fixed at bottom with extra durable 2" polyester webbing for divers to connect weight and rope; max. dry weight loading 300KG (660lb)
- Comes with a tire inflation adapter can be connected to a BC hose



2 shoulder straps designed for easier carrying



Comfortable hand grip



D-ring for rope storage



ITEM NUMBER	FD-BUOY	FD-R/50M	FD-IT/15	N-8
DEALER PRICE	\$160.00	\$145.00	\$55.00	\$12.00
MSRP	\$320.00	\$290.00	\$110.00	\$24.00
MAP	\$272.00	\$246.50	\$93.50	\$20.40

FD-R/50M

Freediving Static Rope in 50 Meters (164 ft)

FEATURES:

- 10mm in rope diameter / 50 meters (164 ft) in total length
- Static elongation of the rope <5%
- Neon color designed for better visibility underwater
- The rope holds up to 1800Kgs (3,968lbs)



FD-IT/15

Inner Tire

FEATURES:

- High quality natural rubber compounded with special formula makes the tire more durable than other rubber products
- Comes with US standard TR-15 valve, can be inflated with bicycle inflator or IST N-8
- Dimension: Inner Diameter: 390mm (15.35")

Otter Diameter: 750mm (29.53")



N-8

Tire Inflator

FEATURES:

- Copper chrome plating covered by aluminum alloy
- QD connector design for BC hose
- With this inflator, FD-IT/15 inner tire can be fully inflated in 15 seconds





BG01
Extra Long Freediving/Spearfishing
and Scuba Gear Bag

- FEATURES:**
- Totally redesigned for maximum comfort while carrying
 - Large main compartment
 - Internal straps to hold fins securely
 - Drainage holes promote rapid drying and prevent mildew
 - Rugged 840D nylon fabric; sturdy webbed handles
 - **Dimensions: 37 x 11.8 x 14.2 in**

BG04
Freediving Backpack

- FEATURES:**
- Constructed with heavy-duty 600D PU-coated polyester
 - Foam-molded back pad and shoulder straps provide comfortable weight displacement
 - This small backpack with a dimension of **13 x 14.2 x 18.5 in** yet it is still roomy enough for all of your spearfishing gear
 - Extra straps to hold your fins and spearguns easily
 - Two front pockets for keys, phones and wallets



BG03
Heavy-Duty Roller Backpack

Telescopic handle can be stowed away when not in use. Super light but durable polyester fabric makes the bag suited for traveling and it weighs only 11 lb.

- FEATURES:**
- Accommodates two sets of adult BCDs, two sets of regulators, two adult 7 mm full wetsuits, two pairs of adult booties, two pairs of military-style rubber fins and more
 - Silent shock-absorbing wheels; telescopic handle; adjustable, padded shoulder straps instantly convert this roller bag to a backpack
 - **Dimensions: 27.25 x 16 x 17 in with a capacity of 131 L; weighs 11 lb**

ITEM NUMBER	BG01	BG03	BG04
DEALER PRICE	\$48.00	\$190.00	\$45.00
MSRP	\$96.00	\$380.00	\$90.00
MAP	\$81.60	\$323.00	\$76.50



BG-05

Lightweight Rolling Dive Bag

FEATURES:

- Made of durable 600D polyester fabric
- Adjustable padded shoulder straps for secondary use
- Telescopic handle can be stowed away when not in use
- Capacity: 103 L
- Weight: 8.8 lb
- **Dimensions: 28.35 x 15.75 x 14.15 in**



MGB-36

Mesh Bag

FEATURES:

- Lightweight, tough 600D polyester fabric with durable nylon mesh
- Roomy, lightweight and easy to maintain
- **Dimensions: 29.5 x 11.8 x 9.4 in**

ITEM NUMBER	BG-05	MGB-36
DEALER PRICE	\$158.00	\$38.50
MSRP	\$316.00	\$77.00
MAP	\$268.60	\$65.45

BGM01

Large Collapsible Mesh Bag for Lake, Beach, Pool or Boat

FEATURES:

- Quick-drying mesh construction
- Easy to clean with a freshwater rinse
- Storage pocket serves as separate front zipper compartment when not in use
- Great for use as a spare bag when traveling
- **Fully extended dimensions: Ø 16 x 32 in**
- **Folded dimensions: 2.7 x 7.9 x 7.9 in**



HEAVY-DUTY

BGM02

Extra-Sturdy One-Hand Release Game Bag with Mesh Bottom

FEATURES:

- Sturdy bag that's ideal for containing lobster, crab or other hard-to-handle live catches
- Spring-loaded handle for single-handed operation
- Bottom mesh for quick drainage and drying
- Heavy-duty 420D nylon and stainless steel handle
- Tough plastic ring on reverse for hanging from belt or hook
- **Dimensions: 27 x 16 in**



MGB-10

Large Quick-Dry Collapsible Mesh Backpack for Watersports

FEATURES:

- Large collapsible wet gear backpack with mesh front, solid bottom and back, padded shoulder straps, side- and top-carrying handles, sleeve drawstring top closure
- Collapses into its own zippered bag for storage and travel
- Solid bottom has drainage hole to release water when carrying wet gear
- **Fully extended dimensions: 29 x 14 x 16 in**
- **Folded dimensions: 9.8 x 7.9 x 2.7 in**

IDEAL FOR RENTAL



HEAVY-DUTY

BGM05

Heavy-Duty 420D Nylon Watersports and Equipment Mesh Bag

FEATURES:

- Roomy interior holds large catch or gear
- Large heavy-duty 420D nylon stands up to wear
- Sturdy stainless steel handle with clip
- Easy to clean with a freshwater rinse
- Tough, quick-drying mesh body
- **Dimensions: 35.4 x 23.6 in**

IDEAL FOR RENTAL



IDEAL FOR RENTAL

MGB-11

Large Collapsible Mesh Duffel Bag for Diving, Snorkeling & Travel

FEATURES:

- Quick-drying mesh construction
- Separate front zipper compartment
- **Dimensions: Ø 16 x 32 in**

ITEM NUMBER	BGM01	BGM02	BGM05	MGB-10	MGB-11
DEALER PRICE	\$18.00	\$45.00	\$24.00	\$28.00	\$23.00
MSRP	\$36.00	\$90.00	\$48.00	\$56.00	\$46.00
MAP	\$30.60	\$76.50	\$40.80	\$47.60	\$39.10



DB-10L
10-Liter Dry Bag

- FEATURES:**
- Lightweight, durable dry bag made from environmentally-friendly 500D TPU-coated material
 - Features 1.5 in webbing strap
 - Dimensions: 8.1 x 18.5 in**



DB-20L-B
20-Liter Dry Bag

- FEATURES:**
- Lightweight, durable dry bag made from environmentally-friendly 500D TPU-coated material
 - Features 1.5 in webbing strap
 - Dimensions: 9.3 x 24 in**



DB-20L / DB-40L
20 L / 40 L Dry Bag with Adjustable Cross-Body Strap

- FEATURES:**
- Multipurpose dry bag with cross-body strap and double-roll top
 - Constructed of sturdy, waterproof 500D PVC material with fusion-welded seams
 - 20 L - cross-boday strap
 - 40 L - padded shoulder strap
 - Available in either 20 L or 40 L capacity**



ITEM NUMBER	DB-10L	DB-20L-B	DB-20L	DB-40L
DEALER PRICE	\$16.50	\$19.00	\$12.00	\$23.00
MSRP	\$33.00	\$38.00	\$24.00	\$46.00
MAP	\$28.05	\$32.30	\$20.40	\$39.10



CHSA003
Aluminum Single-Segment Compact Pole Spear with 3-Prong Paralyzer Tip

- FEATURES:**
- Traditional style spearfishing pole; ideal for hunting lionfish
 - Annealed aluminum shaft is strong and stays rigid
 - Hollow tube with 3/4 in diameter
 - Includes sturdy, attractive, compartmentalized case
 - Dimensions: fully-assembled length: 2 ft 9 in; single-segment pole length: 28 in; spearhead is 14 mm on the female side; prong length: 5 in
 - Note: this item is subject to a 10% excise tax**

ITEM NUMBER	CHSA003
DEALER PRICE	\$28.00
MSRP	\$56.00
MAP	\$47.60



CHSR-01
Pole Spear Rubber Sling



CHSJ01
Universal Tip Adapter



CHSAP-3B
Aluminum Pole 3-Prong Paralyzer Tip
Note: this item is subject to a 10% excise tax

ITEM NUMBER	CHSR-01	CHSJ01	CHSAP-3B
DEALER PRICE	\$5.00	\$12.00	\$15.00
MSRP	\$15.00	\$30.00	\$30.00
MAP	\$12.75	\$25.50	\$25.50



T1000

ORION1000+ Premium Color Correcting, Multi-Mode LED Dive Torch

- FEATURES:**
- 700 lm, Color Rendering Index (CRI) of 80 and 3500K light color temperature reveal true colors at depth
 - 5 operation modes, including SOS and Flash
 - Waterproof to depth of 330 ft
 - Single pushbutton control with multicolor battery indicator light ring
 - 100 min burn time at 100% power on a full charge
 - Battery is not included

LS12

Dive Beacon

- FEATURES:**
- Available colors: B, R, GN
 - Comes with lanyard and batteries



T-50

Dive Strobe

- FEATURES:**
- One-piece main torch body design
 - Two O-rings provide a sealed construction
 - Three modes of operation
 - Battery is not included
 - Available colors: MK, R



ITEM NUMBER	T1000	LS3	LS12	T-50
DEALER PRICE	\$100.00	\$35.00	\$5.00	\$86.00
MSRP	\$200.00	\$70.00	\$10.00	\$172.00
MAP	\$170.00	\$59.50	\$8.50	\$146.20



LS3

Dive Strobe

- FEATURES:**
- Handy strobe with back up LED torch
 - The strobe's flash is highly visible, even over long distances
 - Operates on three AA batteries
 - Maximum 24 hours of continuous strobe signaling
 - Waterproof to depth of 130 ft
 - Battery is not included

LS12 TECH SPECIFICATIONS	
BATT. TYPE	3 x G13A
WEIGHT	0.04 lbs (dry)
BURN TIME	72 hrs
DIMENSIONS	1.77 x 0.87 in

T-50 TECH SPECIFICATIONS	
BULB TYPE	CREE XM-L2 U2 LED
LED LIFE	50,000 hrs
MAX. OUTPUT	800 lm
BURN TIME	2-8 hrs
MAX. DEPTH	328 ft
WEIGHT	120 g (0.27 lb) without battery
BYOYANCY	Negative
BATTERY TYPE	2 x CR123A primary lithium batteries or 1 x 18650 rechargeable lithium-ion battery
Beam Angle	15 degrees
Dimensions	5.24 x 1.14 in
Mode Selections	high, low, SOS



T-60

Apollo LED Torch

- FEATURES:**
- Five modes: high, mid, low, SOS, off
 - Magnetic power switch
 - Lightweight 6061-T6 aluminum material
 - Light diffuser attachable
 - Patented built-in sliding light diffuser
 - Battery is not included

TECH SPECIFICATIONS	
BULB TYPE	CREE XM-L2 U3 (1)
BRIGHTNESS	1200 lm
BURN TIME	2-10 hours
MAXIMUM DEPTH	328 ft
WEIGHT (DRY)	116 g / 0.26 lb (without battery)
BUOYANCY	Negative
BATTERY TYPES	18650 rechargeable Li-ion (1) OR CR123A primary lithium batteries (2)

T101

Heavy-Duty Rechargeable Lantern Style Compact LED Dive Torch

- FEATURES:**
- Rechargeable LED dive torch in a rugged, anodized aluminum casing with lantern-style handle
 - Switch lock prevents accidental activation to preserve battery life
 - Double O-ring seal, waterproof to a depth of 328 ft
 - Unscrew the main body to reveal interior charging port (charging cable included)
 - Great for use as rental equipment



TECH SPECIFICATIONS	
BULB TYPE	3 High-Power LEDs
LED LIFE	+10,000 hrs
COLOR TEMP.	5500 K
BRIGHTNESS	660 lm
BURN TIME	3+ hrs
CHARGING TIME	Approx. 10 - 12 hrs
MAX. DEPTH	328 ft
WEIGHT	1.8 lb
BUOYANCY	Negative
BATTERY TYPE	Rechargeable lithium-ion, 4.2 V x 10400 mAH
BATTERY LIFE	Up to 300 recharging cycles

T16

High-Powered LED 3 W Dive Torch

- FEATURES:**
- 220 lm dive torch with approximate 8 hr burn time
 - Rated waterproof to a depth of 197 ft
 - Switch lock prevents accidental activation
 - Includes toggle-lock leash with cushioned wrist sleeve
 - Battery is not included
 - Dimensions: 6.2 x 2.4 x 2 in
 - Available colors: BK, O



TECH SPECIFICATIONS	
LED LIFE	+10,000 hours
COLOR TEMP.	5500 K
BRIGHTNESS	220 lm
BURN TIME	Approx. 8 hrs
MAX. DEPTH	197 ft
WEIGHT	0.36 lbs without battery
BUOYANCY	Positive
BATTERY TYPE	3 C-Size batteries

ITEM NUMBER	T-60	T101	T16
DEALER PRICE	\$105.00	\$289.00	\$46.00
MSRP	\$210.00	\$578.00	\$105.00
MAP	\$178.50	\$491.30	\$89.25



K25

Knife Scissors

FEATURES:

- 420-grade stainless steel with pointed-tip blade
- Rubber knife straps included
- Easy one-hand operation
- **Dimensions: 11 in**



K40

Folding Knife

FEATURES:

- Foldable 420-grade stainless steel BC knife
- Includes lanyard
- **Dimensions:**
 - **Extended: 8.25 in**
 - **Folded: 4.7 in**



K21

Dual-Edge Spearfishing Knife with One-Hand Quick-Release Case

FEATURES:

- Needle point knife constructed of hard 420-grade stainless steel
- Includes full-length smooth edge, serrated section and cutting notch
- Sharp tip for quickly dispatching speared fish or game
- Contoured handle with thumb guard
- Case with quick-release tab for one-handed operation and rubber knife straps included
- **Overall length: 8 3/4 in**
- **Blade length: 4 1/4 in**



ITEM NUMBER	K25	K40	K21
DEALER PRICE	\$45.00	\$17.50	\$28.00
MSRP	\$90.00	\$35.00	\$56.00
MAP	\$76.50	\$29.75	\$47.60



K02

Stainless Steel Dual-Edge Dive Knife with Quick-Release Case

FEATURES:

- Value-priced dive knife with high-end knife features
- Hard 420-grade stainless steel blade stands up to repeated sharpening
- Full tong design for strength and durability
- Includes smooth edge, serrated edge and cutting notch
- Case with quick-release tab for one-handed operation and rubber knife straps included
- **Overall length: 10 3/4 in**
- **Blade length: 5 3/4 in**
- **Available colors: CB, MK**

ITEM NUMBER	K02	K10	K30	KB01
DEALER PRICE	\$27.00	\$28.00	\$45.00	\$5.00
MSRP	\$54.00	\$56.00	\$90.00	\$10.00
MAP	\$45.90	\$47.60	\$76.50	\$8.50



K10

Dual-Edge Pointed-Tip Dive Knife with One-Hand Quick-Release Case

FEATURES:

- Pointed-tip dive knife, dual-edge blade constructed of hard 420-grade stainless steel
- Includes smooth edge, serrated edge and cutting notch
- Sharp, curved tip for getting into and under stubborn entanglements
- Contoured handle with thumb guard
- Case with quick-release tab for one-handed operation and rubber knife straps included
- **Overall length: 9 1/4 in**
- **Blade length: 4 1/4 in**
- **Available colors: BK, C, B**



K30

Titanium BC Knife

FEATURES:

- Compact dive knife, dual-edge blade constructed of high-grade #6-4 titanium
- Offers a smooth edge, serrated edge and cutting notch
- Pointed tip for prying or loosening tightly wound entanglements
- Contoured handle with recessed center for grip
- Includes durable nylon sheath; can be mounted upside down on BCD shoulder strap or stored in BCD pockets
- **Overall length: 5 3/4 in**
- **Blade length: 2 3/4 in**
- **Available colors: B, BK, GN**



KB01 (PAIR)

17.7 In Rubber Knife Strap

CPR

CPR Pocket Resuscitator Mask

FEATURES:

- Allows mouth-to-mouth resuscitation without physical contact
- Made from hypoallergenic silicone
- Separate oxygen tube inlet
- Includes protective case



H3

Wetsuit Hanger

FEATURES:

- Flexible arms can be shaped for suit hanging
- Padded contact surface to prevent creasing or marking while hanging
- Hook can be disassembled to save storage space



H6

Diving Equipment Hanger

A versatile hanger that can be used to hang equipment such as a BCD, regulator, gloves or boots.



H7

2-In-1 Drying Hanger

FEATURES:

- 2-in-1 hanger for post-dive drysuit and regulator drying
- Lightweight structure yet ultra-strong.
- Built-in dummy cylinder valve for easy regulator attachment (DIN/yoke compatible)
- Can be disassembled to save storage space



CAP7

IST Baseball Cap

ITEM NUMBER	CPR	H3	H6	H7	CAP7
DEALER PRICE	\$11.50	\$9.50	\$9.00	\$13.00	\$12.00
MSRP	\$23.00	\$19.00	\$18.00	\$26.00	\$24.00
MAP	\$19.55	\$16.15	\$15.30	\$22.10	\$20.40

WR-1/F

Glow-in-the-Dark Underwater Writing Slate

FEATURES:

- Comes with a clip for convenient carrying
- Equipped with quick-release buckle
- Charcoal pencil prevents corrosion
- **Dimensions: 5 x 6 in**

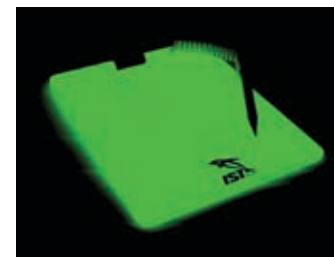

WR1

Underwater Writing Slate

FEATURES:

- Hook-on clip for attachment to belt or BC
- Quick-release buckle for fast retrieval
- **Dimensions: 5 x 6 in**



WR5-REFILL

Underwater Notebook Refill

FEATURES:

- 25-page refill for IST WR-5 Dolphin Tech Refillable Underwater Notebook
- **Dimensions when open: 7 x 8 in**
- **Dimensions when closed: 7 x 4 in**



WR3

Multi-Sided Underwater Slate

FEATURES:

- Multi-sided, three-layer waterproof slate with elastic hinge bands for holding selected layer open or keeping closed when not in use
- Velcro strap for secure attachment to arm; four replacement elastic bands and replacement pencil included
- **Dimensions: 4.1 x 4.7 in**



WR5

Dolphin Tech Refillable Underwater Notebook

FEATURES:

- Underwater notebook with 25 reusable waterproof pages; refills available
- Durable 2250D PU-coated woven ballistic nylon cover
- Clear window pockets on the inner and outer back cover
- **Dimensions when open: 8 x 10 in**
- **Dimensions when closed: 8 x 5 in**



WR6

Underwater Slate with Locking Retractor and Ruler

FEATURES:

- Underwater slate with locking retractable line
- 6 in ruler stamped along one edge
- **Dimensions: 7 x 5 in**
- **Stainless steel wire length: 18.7 in**



ITEM NUMBER	WR-1/F	WR1	WR3	WR5	WR5-REFILL	WR6
DEALER PRICE	\$7.00	\$6.00	\$10.50	\$17.50	\$7.00	\$18.00
MSRP	\$14.00	\$12.00	\$25.00	\$35.00	\$14.00	\$36.00
MAP	\$11.90	\$10.20	\$21.25	\$29.75	\$11.90	\$30.60



ITEM NUMBER	DESCRIPTION	COLOR	DEALER	MSRP	MAP
DB02	Dry Box Size: 9 x 6.3 x 4.3 in	BK, NY	\$16.00	\$32.00	\$27.20
DB6	Dry Canister Size: 2.8 x 7 in	BK, B, NY, R	\$7.00	\$14.00	\$11.90
DB7	Small Dry Canister Size: 2.5 x 6.3 in	BK, B, NY, R	\$7.00	\$14.00	\$11.90
DB8	Mini Personal Dry Bag: 5.2 x 7.2 in	N/A	\$2.50	\$5.00	\$4.25
DB9	Mini Personal Dry Bag: 6 x 10 in	N/A	\$3.00	\$6.00	\$5.10
KC01-A	Tank-Shaped Key Ring	SV, B, G	\$8.00	\$16.00	\$13.60
KC12	Shark Keychain Bottle Opener	BK, B, GN	\$1.50	\$5.00	\$4.25
TAG	Luggage Name Tag	N/A	\$1.00	\$2.00	\$1.70
TA5	Compact Stainless Steel Underwater Shaker	N/A	\$22.00	\$44.00	\$37.40
TA6	Compact Stainless Steel Underwater Shaker with Measure Rod	N/A	\$28.00	\$56.00	\$47.60
WH04	Split-Fin-Shaped Whistle	B, BK, O, NY	\$1.75	\$5.00	\$4.25
TA	Tank Banger	N/A	\$5.50	\$12.00	\$10.20
TA7	Aluminum Pointer with Ruler and Lanyard	N/A	\$11.00	\$22.00	\$18.70

WB15
Rubber Weight Belt

FEATURES:

- Sturdy stainless steel buckle
- Rubber belt is stretchy, self-adjusts and adapts at different ocean depths
- Available sizes: 51.1 in, 59 in, 70 in

ITEM NUMBER	WB15-M	WB15-L	WB15-XL
DEALER PRICE	\$29.00	\$31.00	\$34.00
MSRP	\$60.00	\$65.00	\$70.00
MAP	\$51.00	\$55.25	\$59.50



ITEM NUMBER	DESCRIPTION	COLOR	DEALER	MSRP	MAP
RB1	Quick-Release Belt	BK	\$10.00	\$28.00	\$23.80
WB10	60 x 2 in Weight Belt with Plastic Buckle	BK, B, NY	\$7.50	\$15.00	\$12.75
WB12	60 x 2 in Weight Belt with BB-3 Stainless Steel Buckle	BK	\$12.00	\$25.00	\$21.25
BB	Plastic Belt Buckle	BK, B, NY, P, R	\$3.50	\$7.00	\$5.95
BB3	304 Stainless Steel Cam Belt Buckle	N/A	\$7.00	\$14.00	N/A
WK	Webbing Keeper	BK, B, NY, P, R	\$3.50	\$7.00	\$5.95
WK02	D-Ring Webbing Keeper	N/A	\$6.00	\$12.00	\$10.20
WK03	Stainless Webbing Keeper	N/A	\$4.50	\$9.00	\$7.65



SD1



SP2A



SP6A



SP31A



SP32A



SP33A



SP34AF



SP35AF



SP37A



SP38A



SP39A



SP41A



SP42A

ITEM NUMBER	DESCRIPTION	COLOR	DEALER	MSRP	MAP
SD1	Soft-Tube Lanyard with Tube Sleeve and Stopper	BK, NY	\$3.50	\$7.00	\$5.95
SP2A	Small Stainless Steel 316 Swivel Clip with 1 In Webbing	N/A	\$7.00	\$16.00	\$13.60
SP6A	Coil Lanyard with Quick-Release Buckle	N/A	\$13.00	\$30.00	\$25.50
SP31A	4 in Stainless Steel Double-End Clip	N/A	\$8.00	\$18.00	\$15.30
SP32A	4 in Big Stainless Steel Clip	N/A	\$8.00	\$18.00	\$15.30
SP33A	2.8 in Stainless Steel Small Clip	N/A	\$7.50	\$17.00	\$14.45
SP34AF	2 in Stainless Steel Quick Link	N/A	\$4.00	\$8.00	\$6.80
SP35AF	1.6 in Stainless Steel Quick Link: 4 mm Wire Thickness	N/A	\$3.50	\$7.00	\$5.95
SP37A	3.3 in 316 Grade Stainless Steel Clip	N/A	\$7.50	\$17.00	\$14.45
SP38A	3.3 in 316 Grade Stainless Steel Clip	N/A	\$8.00	\$16.00	\$13.60
SP39A	3.4 in 316 Grade Stainless Steel Clip	N/A	\$8.00	\$16.00	\$13.60
SP41A	4.25 in 316 Grade Stainless Steel Clip	N/A	\$7.50	\$17.00	\$14.45
SP42A	4.3 in Stainless Steel Clip	N/A	\$8.00	\$16.00	\$13.60

REPLICA HELMETS

Gleaming replicas, authentically and beautifully burnished to scale perfection. Ideal for home, office or restaurant motifs. Unique attention-getters for diving aficionados.



A107

DIVE FLAGS



DF01/S



DF02/S



DF03/S



DF04/S

ITEM NUMBER	DESCRIPTION	DEALER	MSRP	MAP
A107	12 in Dive Helmet Replica	\$220.00	\$450.00	\$382.50
DF01/S	"Diver Down" Flag with Stiffener: 20 x 24 in	\$8.00	\$16.00	\$13.60
DF02/S	Nylon "Diver Down" Flag with Metal Stiffener Grommets: 14 x 18 in	\$7.50	\$15.00	\$12.75
DF03/S	Alpha Flag: 20 x 24 in	\$8.00	\$16.00	\$13.60
DF04/S	Alpha Flag: 14 x 18 in	\$7.50	\$15.00	\$12.75



NEW

EL NINO

Youth Scuba Diving BCD

FEATURES:

- One size fits the most
- 25lbs of lift
- Crotch strap with buckle
- Soft pack folds down for travel
- Smallest profile on the market

ITEM NUMBER	EL NINO
DEALER PRICE	\$165.00
MSRP	\$345.00
MAP	\$293.25



LJ-200

Junior Snorkeling Vest

FEATURES:

- 210D nylon with TPU coating
- Low-resistance oral inflator
- Rapid release valve
- Buoyancy: 53.4 N (5.4 kgf/12lbf)
- CE approved

ITEM NUMBER	LJ-200
DEALER PRICE	\$45.00
MSRP	\$90.00
MAP	\$76.50

IDEAL FOR RENTAL

CS01-BS-LY

CSJ01

Snorkeling Combo Set for Kids

FEATURES:

- Semi-dry-top snorkel with one bottom purge and full-flex section
- Dual-window mask with tempered glass, teardrop lenses for a wide field of view
- Ergonomically-designed snorkel holder with quick-release tab
- Hypoallergenic, soft silicone mouthpiece with bite tabs for a firm, comfortable grip
- Quick-dry mesh bag for storage and transport

-MORE COLORS AVAILABLE-



CCSJ101101

Kids' Single-Lens Mask & Semi-Dry-Top Snorkel Set

FEATURES:

- Semi-dry snorkel with top splash guard, flexible silicone skirt and impact-resistant plastic frame
- Large single-window tempered-glass lens for maximum clarity and safety
- One-way purge valve makes clearing water fast and simple
- Soft hypoallergenic silicone mouthpiece with bite tabs, sized for kids
- Quick-release side buckles and wide strap
- **Available colors: B, P**



FK9

Swift Adjustable Kids' Open-Heel Fins for Diving and Snorkeling

FEATURES:

- Open-heel fins sized and styled for kids
- Adjustable heel strap to accommodate growing feet
- Lightweight materials and vented design reduce fatigue
- Open toe box for quick draining
- Highly visible color options make the fins easy to find and harder to lose
- **Available colors: BK, B, Y**



F12

Sea Diver Classic Rubber Closed Heel Fins for Kids

FEATURES:

- Durable and comfortable rubber fins
- Flexible, powerful and easy to maneuver
- Open toe box for quick drainage
- Classic design with upright ribs to channel water
- Sturdy yet affordable entry-level fin
- **Available sizes: XXXXS - XXS**



IDEAL FOR RENTAL

SIZE	XXXXS	XXXS	XXS
U.S.	10 - 13	12 - 1	1 - 3

ITEM NUMBER	CSJ01	CCSJ101101	FK9	F12
DEALER PRICE	\$31.50	\$11.50	\$17.00	\$24.00
MSRP	\$63.00	\$23.00	\$34.00	\$48.00
MAP	\$53.55	N/A	\$28.90	\$40.80



MJ-111-W/T

-MORE COLORS AVAILABLE-



MJ-111-BS-O



MJ-111-HP



MJ-111-PB/NY

MJ-111

UNO Kids' Single-Window Diving/Snorkeling Mask

FEATURES:

- Generous single lens in a mask sized for kids
- Durable, high-impact plastic frame with color accents
- Tempered-glass, scratch-resistant lens for clarity and safety
- Skirt and adjustable strap in hypoallergenic silicone for a comfortable fit and reliable seal
- Swiveling quick-release buckles make the mask easy for kids to adjust, put on and take off



M71-W/PB

-MORE COLORS AVAILABLE-



M71-W/P



M71-NY



M71-BK



M71-B

M71

Lyra Kids' Single-Window Diving/Snorkeling Mask

FEATURES:

- Single-lens mask in a classic shape sized for kids
- Durable, high-impact plastic frame with quick-release, swiveling buckles
- Tempered-glass, scratch-resistant lens for clarity and safety
- Silicone skirt and adjustable strap for comfortable fit and reliable seal

ITEM NUMBER	MJ-111	M71	M59K	SNK-205	SNK8
DEALER PRICE	\$18.00	\$18.00	\$17.00	\$8.00	\$7.00
MSRP	\$36.00	\$39.00	\$37.00	\$17.00	\$17.50
MAP	\$30.60	\$33.15	\$31.45	\$14.45	\$14.88

M59K-P



M59K

Twingo Youth Dual-Window Snorkeling Mask

FEATURES:

- Shatterproof, tempered-glass lenses for safety, clarity and durability
- Impact-resistant plastic frame with quick-lift strap and adjustable buckles
- Soft, hypoallergenic silicone skirt and a wide split strap for a snug, comfortable fit



M59K-B



M59K-BSBK

SNK205

Kids' Dry-Top Snorkel



SNK205-BS-O



SNK205-PB/NY



SNK205-HP



SNK205-W/T

FEATURES:

- Dry-top snorkel specially sized for kids and juniors
- Wide bore air tube with full-flex bottom section
- Top baffle deflects water at the surface; float valve closes the snorkel tube when submerged
- Comfort mouthpiece with bite tabs in soft, flexible, hypoallergenic silicone
- One-way purge valve and generous purge reservoir
- Snorkel holder with quick-release tab included

SNK8

Junior Snorkel with Splash Guard and Purge



SNK8-CB



SNK8-CP



SNK8-NY



SNK8-W



SNK8-BK

FEATURES:

- Entry-level snorkel with water elimination features to reassure nervous kids
- Top splash guard deflects water above the surface
- Bottom purge valve for quick, simple water clearing underwater
- Hypoallergenic silicone mouthpiece with kid-size bite tabs reduces jaw fatigue
- Snorkel keeper slips onto mask strap for a secure hold

SK1J

3 mm Nylon II Neoprene Low-Cut Kids Dive Socks

FEATURES:

- 3 mm nylon II neoprene fin socks for use alone or in fins
- Helps keep feet warm and prevent chafing
- Seams are blind-stitched and glued for durability and to prevent seepage
- Perfect for use in warm water
- **Available sizes: S-XL**



SIZE	S	M	L	XL
U.S.	11 - 1	1 - 3	3 - 5	5 - 7

S19

5 mm Nylon II Tall Diving Booties with Vulcanized Rubber Sole

FEATURES:

- 5 mm nylon II high-top dive and watersport boots
- Vulcanized rubber sole with additional heel cap for protection and durability
- Fin strap cleat holds fin straps securely in place
- Blind-stitched upper seams, heavy-duty #10 YKK zipper
- Durable, lightweight boot is ideal for rental usage
- Ultra-durable #10 YKK zipper with inner gusset to prevent seepage
- **Available sizes: 1-3**



S38J

Kids' 3 mm Low-Cut Sturdy Warm-Water Booties with Vulcanized Rubber Sole

FEATURES:

- Versatile 3 mm neoprene low-cut bootie with stretchy ankle cuff
- Blind-stitched, glued seams add durability and minimize water flushing
- Vulcanized rubber sole protects feet from rough or hot surfaces while providing traction
- Lightweight and durable
- Machine washable
- **Available sizes: 1, 2, 3**



ITEM NUMBER	SK1J	S19	S38J
DEALER PRICE	\$10.50	\$29.00	\$22.50
MSRP	\$21.00	\$58.00	\$45.00
MAP	\$17.85	\$49.30	\$38.25



DSK48-T

DSK48-ML

WP-48-T

WP-48-PR



DSK48

Kids' Spandex Rash Guard

FEATURES:

- Spandex long-sleeve dive shirt/rash guard for kids in fun colors and patterns
- Lightweight, stretchy spandex with inset sleeves and a great, comfortable fit
- Flatlock stitching prevents chafing
- Offer UV protection 50+ from the sun's UV ray, jellyfish and fire coral stings.
- **Available sizes: XXS-L**
- **Available colors: T, ML**

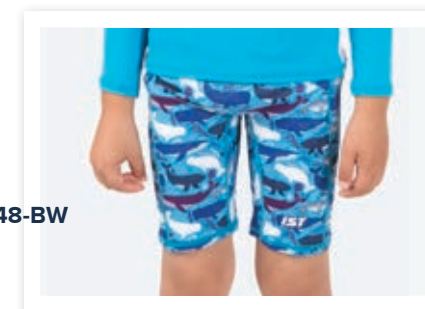

WP-48-BW

WP-48

Kids' Spandex Shorts

FEATURES:

- Spandex water shorts for kids in fun colors and patterns
- Lightweight, stretchy spandex with multi-panel construction for a comfortable fit
- Flatlock stitching prevents chafing
- Offers 50+ protection from the sun's UV rays, jellyfish and fire coral stings
- **Available colors: BW, T, PR**

ITEM NUMBER	DSK-48-T	DSK-48-ML	WP-48-T, WP-48-PR	WP-48-BW
DEALER PRICE	\$13.00	\$16.00	\$12.00	\$14.00
MSRP	\$26.00	\$32.00	\$24.00	\$28.00
MAP	\$22.10	\$27.20	\$20.40	\$23.80

SIZES	XXS	XS	S	M	L
HEIGHT	3'3"	3'6"	3'11"	4'3"	4'7"
CHEST	2'	2'1"	2'2"	2'4"	2'6"
HIP	16"	18"	21"	22"	23"

DSK46

Unisex Kids' Long-Sleeve Spandex Rash Guard



FEATURES:

- Long-sleeve dive shirt/rash guard for kids with mock turtleneck collar
- Lightweight, stretchy spandex for a comfortable fit; flatlock stitching prevents chafing
- Constructed with inset sleeves and side panels for maximum range of motion without binding
- Perfect for use in warm to temperate water; can be layered under a wetsuit for cold-water conditions or by kids sensitive to neoprene
- Offers protection from the sun's UV rays, jellyfish and fire coral stings
- **Available colors: B, P**
- **Available sizes: S-XL**



ITEM NUMBER	DSK46
DEALER PRICE	\$14.00
MSRP	\$28.00
MAP	\$23.80



PG-WSK03 / WSK03

3 mm Shorty with Super Stretch Panels and Front Zip

FEATURES:

- 3 mm nylon II neoprene with super-stretch panels at armpit and crotch for maximum stretch and flexibility
- Multi-panel construction for a snug fit
- Flatlock stitching throughout to reduce seam irritation
- Smooth seals at the arms, legs and neck prevent excess water from entering the suit
- Front zipper for easy donning and doffing
- Available sizes: XXS - XL**



PG-WSK03-HP

PG-WSK03-B

PG-WSK03-NY

ITEM NUMBER	WSK03	PG-WSK03
DEALER PRICE	\$38.50	\$55.00
MSRP	\$77.00	\$110.00
MAP	\$65.45	\$93.50



PG-WSK80 / WSK80

3 mm Full-Length Wetsuit with Super-Stretch Panels

FEATURES:

- 3 mm nylon II neoprene with super-stretch panels at armpits, crotch and back of knees for maximum stretch and flexibility
- Multi-panel construction for a snug fit and flatlock stitching throughout to reduce seam irritation
- Zippers at wrists and ankles prevent flushing
- Kneepads prevent scuffs and rips
- Front zipper for easy donning and doffing
- Available sizes: XXS - XL**



PG-WSK80-B

PG-WSK80-HP

PG-WSK80-NY

ITEM NUMBER	WSK80	PG-WSK80
DEALER PRICE	\$49.50	\$70.00
MSRP	\$99.00	\$140.00
MAP	\$84.15	\$119.00

YOUTH DIVE SUIT SIZE CHART

SIZES	XXS	XS	S	M	L	XL
HEIGHT	3'3"	3'6"	3'11"	4'3"	4'7"	5'
CHEST	24"	25"	26"	28"	30"	31"
HIP	25"	25.5"	27"	28.5"	30.5"	32.5"

WSK02

3 mm Shorty with Extra Stretch Panels and Flatlock Stitching

FEATURES:

- 3 mm nylon II neoprene with large, fine-mesh panels at the front and back for maximum stretch and flexibility
- Flatlock stitching throughout reduces seam irritation
- Smooth seals at the arms, legs and neck prevent excess water from entering the suit
- Back zipper with easy-reach leash makes it easy to put on and take off
- Fun and colorful; makes a great first wetsuit for kids
- Available sizes: S - XL**



WSK70

3 mm Kids' Jumpsuit with Super-Stretch Panels in Key Areas

FEATURES:

- Soft 3 mm nylon II neoprene is used throughout; flatlock-stitched to eliminate seam irritation
- Flexible kneepads add extra durability without hindering movement
- Doubles as an insulation layer under snowsuits for winter sports
- Large #10 YKK back zipper with leash makes donning and doffing easy
- Extra ankle and wrist zippers improve fit and minimize flushing
- Available sizes: S - XL**



WSK70-B

WSK70-NY

CWSKJ0130

3 mm Kids' Jumpsuit with Lycra Side Panels

FEATURES:

- Soft 3 mm nylon II neoprene is used throughout; flatlock stitching eliminates seam irritation
- Lycra side and arm panels maximize range of motion
- Flexible kneepads add durability without hindering movement
- Doubles as an insulation layer under snowsuits for winter sports
- Back zipper with easy-reach leash makes donning and doffing easy
- Smooth seals at the ankles, wrists and neck prevent flushing
- Available sizes: S - XL**



CWSKJ0130-P

CWSKJ0130-PB

YOUTH DIVE SUIT SIZE CHART

ITEM NUMBER	WSK02	WSK70	CWSKJ0130
DEALER PRICE	\$30.00	\$26.00	\$24.00
MSRP	\$55.00	\$85.00	\$60.00
MAP	\$46.75	\$72.25	\$51.00

SIZES	S	M	L	XL
HEIGHT	3'11"	4'3"	4'7"	5'
CHEST	26"	28"	30"	31"
HIP	27"	29"	31"	33"

SWIMMING GEAR

SC6

Spandex Swimming Cap



FEATURES:

- Made of high-grade spandex material
- Colors: B

SC7

Swimming Cap



FEATURES:

- Made of silicone-coated fabric with spandex interior
- Colors: HP, B



CSC101

Silicone Swimming Cap



CSC204

Silicone Swimming Cap

ITEM NUMBER	DESCRIPTION	COLORS	DEALER	MSRP	MAP
SC6	Spandex Swimming Cap	B	\$3.50	\$7.00	\$5.95
SC7	Swimming Cap	HP, B	\$4.00	\$8.00	\$6.80
CSC101	Silicone Swimming Cap	B, BK	\$2.00	\$5.00	\$4.25
CSC204	Silicone Swimming Cap	BK, GY, Y	\$2.00	\$5.00	\$4.25



G36



G39



GJ01

ITEM NUMBER	DESCRIPTION	COLORS	DEALER	MSRP	MAP
G36	Large-Frame Swimming Goggle	CB, C	\$14.00	\$28.00	\$23.80
G39	Mirror-Lens Swimming Goggle	BK, C, CB	\$9.60	\$19.50	\$16.58
GJ01	Silicone Jr. Swimming Goggle	BK, CB, P	\$5.95	\$11.90	\$10.12

G40

Optical Swimming Goggle



FEATURES:

- Impact-resistant lens design
- Polycarbonate resin construction
- Lenses feature UV protection
- Left and right lenses are interchangeable
- Available diopter from -1.0 to -10.0 and +1.0 to +8.0
- Longlasting anti-fog system prevents fogging under all conditions

ITEM NUMBER	DESCRIPTION	DEALER	MSRP	MAP
G40 SET	Adult Swimming Goggles	\$17.50	\$35.00	\$29.75
G40 OP	Goggle Lens (Per Piece)	\$6.50	\$13.00	\$11.05
G40-SS (PER-SET)	Strap & Buckle Set for G40	\$4.50	\$9.00	\$7.65
L34	Goggles Box	\$3.50	\$7.00	\$5.95



R7 1ST STAGE PARTS DIAGRAM

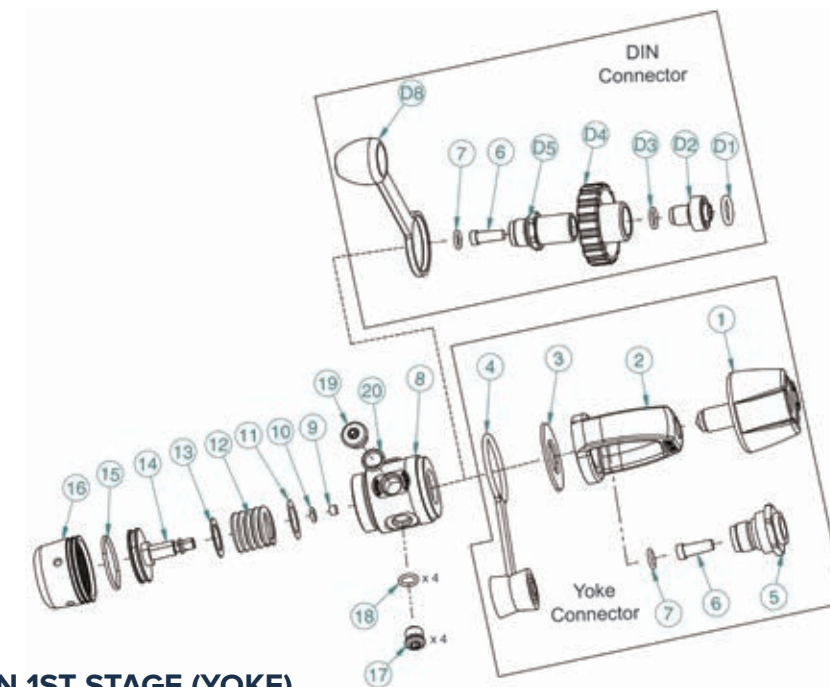

R7 CLASSIC DOWNSTREAM PISTON 1ST STAGE (YOKE)

No.	Part Number	Description	Price Per Piece	Yoke	DIN
1	YK-01	Yoke Knob	\$8.70		
2	MR7-02	Yoke	\$43.00		
3	MR7-03	Styling Cup	\$0.60		
4	MR7-04	Dust Cap	\$2.20		
5	MR7-05	Gas Inlet / Yoke Retaining Nut	\$20.70		
6	MR7-06	Cone Mesh Filter	\$5.20	*	
7	MR7-07	NBR O-ring (AS568-011 N90)	\$0.30	*	
8	MR7-08	Main Housing	\$70.30		
9	MR7-09	High-Pressure Seat	\$5.30	*	*
10	MR7-10	NBR O-ring (AS568-008 N70)	\$0.30	*	*
11	MR7-11	Pressure Adjustment Shim - Thin	\$0.30	*	*
12	MR7-12	Main Spring	\$4.30		
13	MR7-13	Pressure Adjustment Shim - Thick	\$0.30	*(x2)	*(x2)
14	MR7-14	Piston	\$15.00		
15	MR7-15	NBR O-ring (AS568-023 N70)	\$0.30	*	*
16	MR7-16	Ambient Pressure Chamber	\$23.60		
17	MR7-17	LP Port Plug	\$5.00		
18	MR7-18	LP Port Plug O-Ring (AS568-011 N70)	\$0.30	*(x4)	*(x4)
19	MR7-19	HP Port Plug	\$5.70		
20	MR7-20	HP Port Plug O-Ring (AS568-012 N90)	\$0.30	*(x2)	

R7 1ST STAGE (DIN) - LESS YOKE PARTS (MR7-01 ~ 07) + THE FOLLOWING

No.	Part Number	Description	Price Per Piece	Yoke	DIN
D1	MR7-D1	NBR O-Ring (AS568-112 N90)	\$0.40		*
D2	MR7-D2	DIN Gas Inlet	\$13.65		
D3	MR7-D3	NBR O-Ring (AS568-012 N90)	\$0.40		*
D4	MR7-D4	DIN Hand Wheel	\$14.50		
D5	MR7-D5	DIN Inlet Post	\$21.00		
6	MR7-06	Mesh Filter	\$5.20		*
7	MR7-07	NBR O-Ring (AS568-011 N90)	\$0.30		*
D8	MR7-D8	Dust Cap	\$2.10		

R7 1ST STAGE SERVICE KIT

No.	Part Number	Description	Price Per Piece	Yoke	DIN
	MR7-100	Servicing Kit for R7 with Yoke Connector	\$22.00		
	MR7-101	Servicing Kit for R7 with DIN Connector	\$23.00		



R8 1ST STAGE PARTS DIAGRA

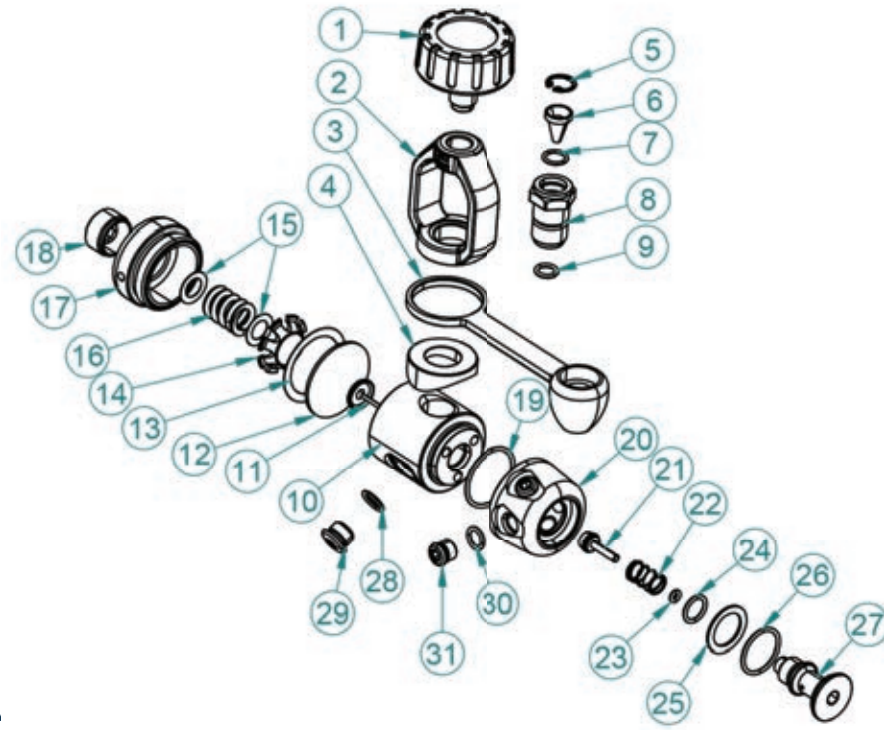

R8 BALANCED DIAGRAM 1ST STAGE (YOKE)

No.	Part Number	Description	Price Per Piece	Yoke	DIN
1	YK-01	Yoke Knob	\$8.70		
2	MR8-02	Yoke (Max. 232 BAR)	\$38.00		
3	MR8-03	Dust Cap	\$2.10		
4	MR8-04	Saddle	\$1.60		
5	MR8-05	Retainer Ring	\$1.80		
6	MR8-06	Mesh Filter	\$5.30	*	
7	MR8-07	NBR O-Ring 9.0X1.5 N90	\$0.30	*	
8	MR8-08	Yoke Retainer	\$14.80		
9	MR8-09	NBR O-Ring AS568-011 N90	\$0.30	*	
10	MR8-10	Main Housing	\$102.40		
11	MR8-11	Lifter	\$6.50		
12	MR8-12	Diaphragm	\$6.80	*	*
13	MR8-13	Diaphragm Washer	\$1.80	*	*
14	MR8-14	Spring Seat	\$1.00		
15	MR8-15	Spring Washer	\$1.30	*(x2)	*(x2)
16	MR8-16	Main Spring	\$8.40		
17	MR8-17	Diaphragm Cap	\$32.00		
18	MR8-18	Adjust Screw	\$8.80		
19	MR8-19	NBR O-Ring AS568-024 N70	\$0.30	*	*
20	MR8-20	Turret	\$42.50		
21	MR8-21	H. P. Seat	\$6.30	*	*
22	MR8-22	Valve Spring	\$3.80		
23	MR8-23	NBR O-Ring AS568-006 N90	\$0.30	*	*
24	MR8-24	NBR O-Ring AS568-013 N90	\$0.30	*	*
25	MR8-25	Thrust Washer	\$3.10		
26	MR8-26	NBR O-Ring AS568-019 N70	\$0.30	*	*
27	MR8-27	Turret Bolt	\$18.40		
28	MR8-28	NBR O-Ring AS568-012 N90	\$0.30	*(x2)	*(x2)
29	MR8-29	H. P. Plug	\$5.70		
30	MR8-30	NBR O-Ring AS568-011 N70	\$0.30	*(x4)	*(x4)
31	MR8-31	L. P. Plug	\$4.00		



R8 1ST STAGE PARTS DIAGRAM

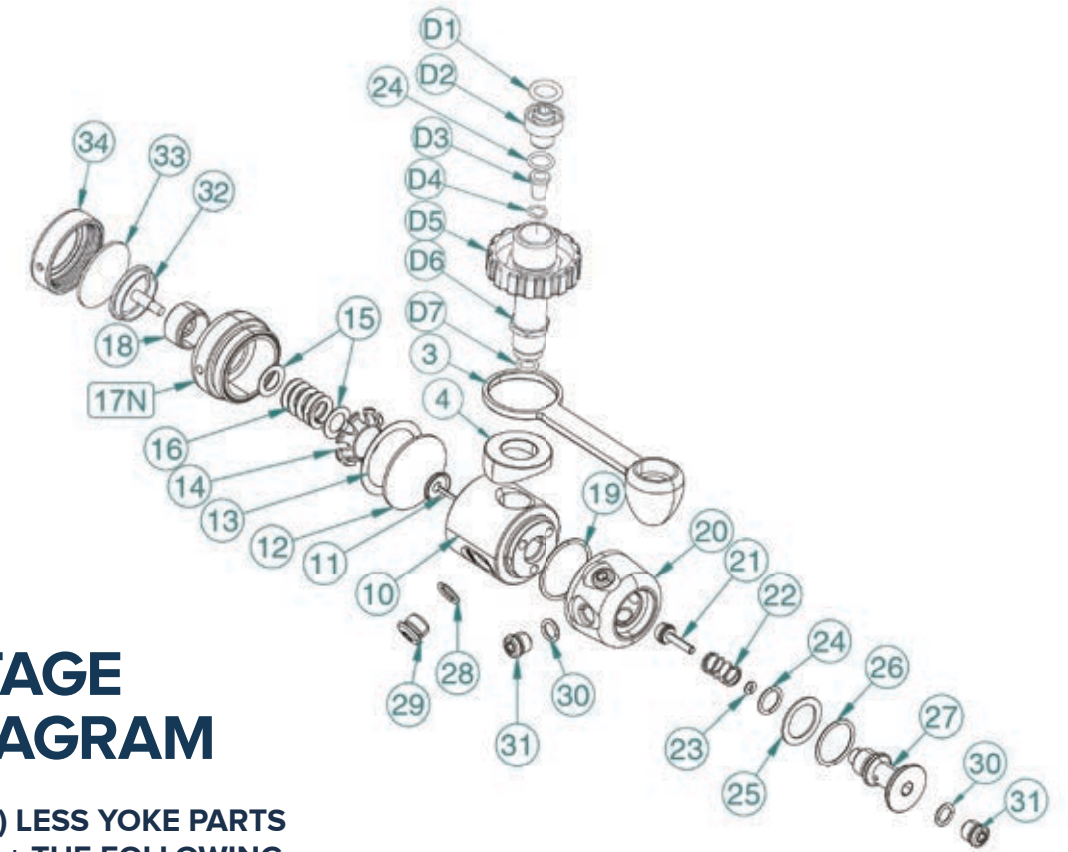

R8 1ST STAGE (DIN) LESS YOKE PARTS (MR8-01 ~ MR8-09) + THE FOLLOWING

No.	Part Number	Description	Price Per Piece	Yoke	DIN
D1	MR8-D1	NBR O-Ring AS568-112 N90	\$0.30		*
D2	MR8-D2	DIN Retainer	\$19.20		
24	MR8-24	NBR O-Ring AS568-013 N90	\$0.35		*
D3	MR8-D3	DIN Filter	\$5.20		*
D4	MR8-D4	NBR O-Ring S-8 N90	\$0.30		*
D5	MR8-D5	DIN Hand Wheel	\$14.40		
D6	MR8-D6	DIN Housing	\$17.55		
D7	MR8-D7	NBR O-Ring 9.0X1.5 N90	\$0.30		*
3	MR8-03	Dust Cap	\$2.10		
4	MR8-04	Saddle	\$1.60		
	MR8-104	DIN Connector Full Parts (MR8-D1~D7 + MR8 + MR8-04 + MR8-24)	\$57.25		

R8 1ST STAGE ANTI FREEZE KIT - ADDITIONAL PARTS

No.	Part Number	Description	Price Per Piece	Yoke	DIN
17N	MR8-17N	Diaphragm Clamp (Ice) - Replace MR8-17	\$39.20		
32	MR8-32	Transmitter	\$5.60		
33	MR8-33	Silicone Disk	\$2.40	**	**
34	MR8-34	EN Cap	\$24.70		

R8 1ST STAGE SERVICE KIT

No.	Part Number	Description	Price Per Piece
	MR8-100	Servicing Kit for R8 with Yoke Connector (*)	\$30.00
	MR8-101	Kit for R8 First Stage with Yoke and Anti-Freeze Kit (*+**)	\$33.00
	MR8-102	Servicing Kit for R8 with DIN Connector (*)	\$30.00
	MR8-103	Kit for R8 1st Stage with DIN and Anti-Freeze Kit (*+**)	\$33.00

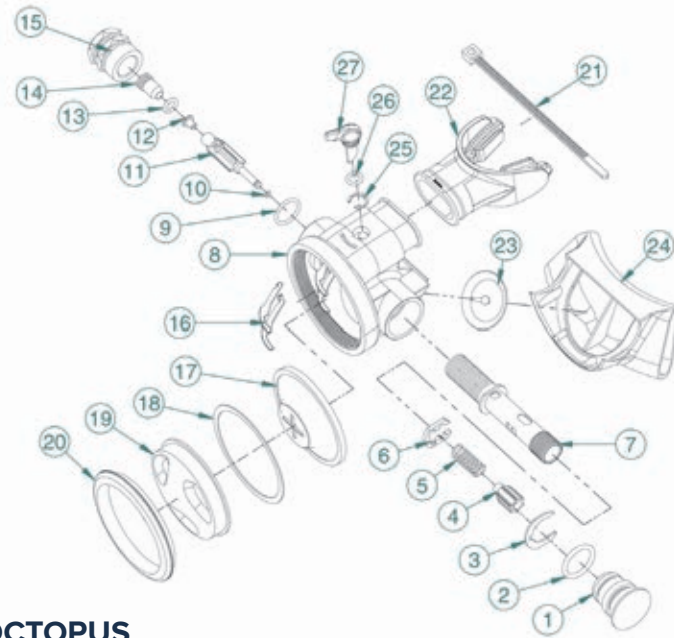

O10/O20 BALANCED 2ND STAGE PARTS DIAGRAM

IST O10 & O20 BALANCED 2ND STAGE & OCTOPUS

No.	Part Number	Description	Price Per Piece	Service Parts
1	O1022	Adjustable Knob (O10)	\$2.20	
1	O2022	Side Plug (O20) - (Not shown)	\$2.20	
2	O1024	O-Ring (Knob)	\$0.30	●
3	O1020	Stainless Steel Clip	\$2.30	
4	O1019	Shuttle Balance Cap	\$2.10	
5	O1018	Spring (O10)	\$1.70	*
5	O2018	Spring (O20)	\$2.30	**
6	O1012	Lever Shim	\$1.80	
7	O1014	Tube	\$28.30	
8	O1004	Main Housing	\$10.80	
9	O1003	O-Ring (Nut)	\$0.30	●
10	O1017	O-Ring (Shuttle)	\$0.30	●
11	O1016	Shuttle	\$2.10	
12	O1015	LP Seat	\$0.90	●
13	O1025	O-Ring (Orifice)	\$0.30	●
14	O1026	Orifice	\$1.60	●
15	O1002	Nut	\$9.10	
16	O1013	Stainless Steel Lever	\$9.00	
17	O1008	Diaphragm	\$9.80	●
18	O1009	Diaphragm Washer	\$0.90	
19	IR1010	Purge Cover (Black)	\$0.60	
19	IR1010-NY	Purge Cover (Neon Yellow)	\$0.60	
20	O1011SV	Aluminum Ring (Silver - Octo)	\$15.90	
21	-	Zip Tie	-	
22	MP5BS	Mouthpiece (Black Silicone)	\$4.50	
23	O1027	Exhaust Valve	\$1.10	●
24	O1028	Exhaust Cover	\$5.40	
25	O1030	Deflector Clip	\$1.16	
26	O1031	O-Ring Deflector	\$0.30	●
27	O1032	Deflector	\$1.20	
	O1033	O10 Service Kit (* + *)	\$25.00	
	O2033	O20 Service Kit (* + **)	\$26.50	

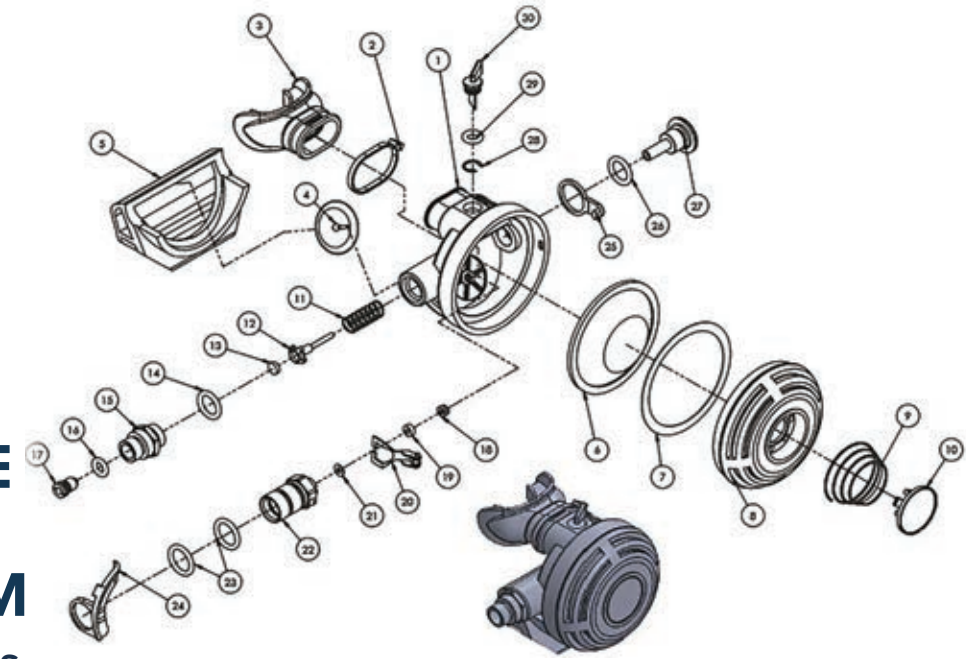

O50 2ND STAGE & OCTOPUS PARTS DIAGRAM

IST O50 2ND STAGE & OCTOPUS

No.	Part Number	Description	Price Per Piece	Service Parts
1	O5001	Main Housing	\$5.80	
2	-	Zip Tie	-	
3	MP5BS	Silicone Mouthpiece	\$4.50	
4	O5004	Exhaust Valve	\$1.10	*
5	O5005	Exhaust Tee	\$5.20	
6	O5006	Diaphragm	\$7.70	*
7	O5007	Diaphragm Washer	\$0.56	
8	O5008	Purge Cover	\$2.56	
9	O5009	Purge Spring	\$1.00	
10	O5010	Purge Button	\$1.36	
11	O5011	Valve Spring	\$1.16	
12	O5012	Poppet Valve	\$7.80	
13	O5013	Low-Pressure Seat	\$0.60	*
14	O5014	O-Ring	\$0.30	*
15	O5015	Nut	\$13.40	
16	O5016	O-Ring	\$0.30	*
17	O5017	Orifice	\$1.16	
18	O5018	NUT with Nylon Insert	\$1.20	*
19	O5019	Spacer	\$0.60	
20	O5020	Lever	\$6.00	
21	O5021	Spacer	\$0.40	
22	O5022	Inlet Tube	\$21.50	
23	O5023	O-Ring	\$0.30	*(x2)
24	O5024	Venturi Vane	\$0.76	
25	O5025	Lock Ring	\$1.90	
26	O5026	O-Ring	\$0.30	*
27	O5027	Side Plug	\$1.90	
28	O5028	Stainless Steel Clip	\$1.16	
29	O5029	O-Ring	\$0.30	*
30	O5030	Deflector	\$1.36	
	O5031	O50 Service Kit (*)	\$15.50	



O60 BALANCED 2ND STAGE PARTS DIAGRAM

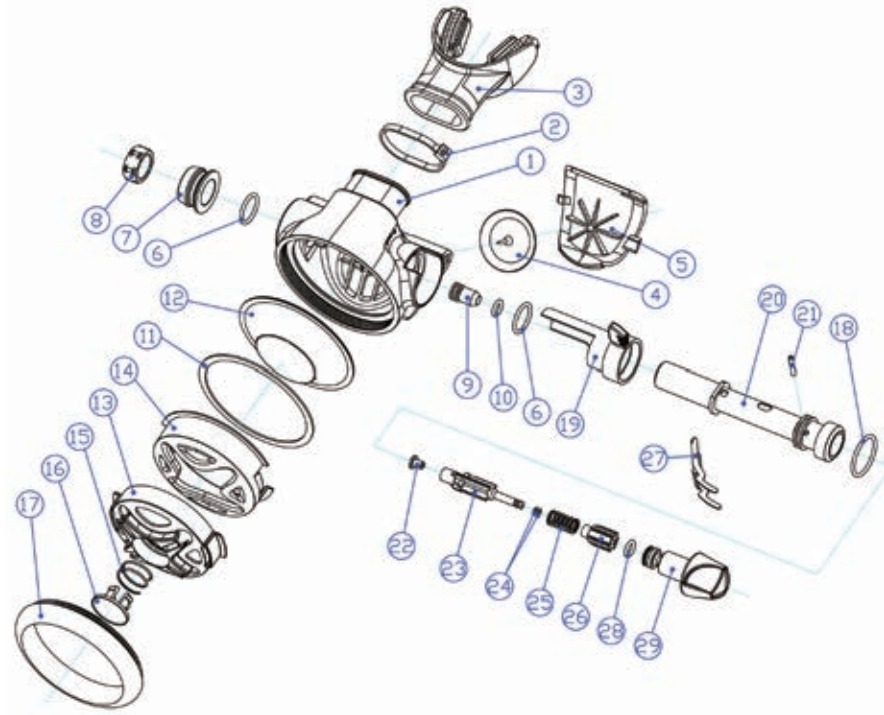

R8 O06 BALANCED 2ND STAGE

No.	Part Number	Description	Price Per Piece	Service Parts
1	O6001	Main Housing	\$10.00	
2	-	Zip Tie		
3	MP5BS	Silicone Mouthpiece	\$4.50	
4	O6004	Exhaust Valve	\$1.10	*
5	O6005	Exhaust Tee	\$10.70	
6	O6006	O-Ring	\$0.30	*(x2)
7	O6007	Spacer	\$2.20	
8	O6008	Nut	\$2.40	
9	O6009	Orifice	\$7.30	
10	O6010	O-Ring	\$0.30	*
11	O6011	Diaphragm Washer	\$3.40	
12	O6012	Diaphragm	\$7.80	*
13	O6013	Outer Purge Cover	\$4.10	
14	O6014	Inner Purge Cover	\$5.50	
15	O6015	Purge Spring	\$1.10	
16	O6016	Purge Button	\$1.70	
17	O6017	Aluminum Ring	\$25.60	
18	O6018	O-Ring	\$0.30	*
19	O6019	Pre-Dive / Dive Control	\$2.80	
20	O6020	Tube	\$35.80	
21	O6021	Pin	\$1.00	
22	O6022	L. P. Seat	\$0.90	*
23	O6023	Shuttle	\$1.80	
24	O6024	O-Ring	\$0.30	*(x2)
25	O6025	Spring	\$1.50	
26	O6026	Balancing Cap	\$1.50	
27	O6027	Lever	\$4.50	
28	O6028	O-Ring	\$0.30	*
29	O6029	Adjustment Knob	\$8.10	
	O6030	O60 Service Kit (*)	\$15.00	

PRODUCT INDEX

A107	P.145	F-26	P.118	K02	P.139	PG-HD6	P.77	SP2A	P.33, P.144
AF2, AF2/DOZ	P.80	F4	P.88	K10	P.139	PG-HDN0130	P.108	SP31A	P.9, P.144
AF3, AF3/DOZ	P.80	FB1	P.91	K21	P.138	PG-HDN0150	P.108	SP32A	P.9, P.144
AF4, AF4/DOZ	P.80	FB7	P.91	K25	P.138	PG-HOOD4	P.108	SP33A	P.9, P.144
AW-1	P.29	FBK31	P.91	K30	P.139	PG-SHN-01	P.97	SP34AF	P.144
AW-2	P.29	FD-BUOY	P.126	K40	P.138	PG-VSH100	P.122	SP35AF	P.144
AW-3	P.29	FD-IT/15	P.126	KB01	P.139	PG-WJ0125	P.99	SP36A	P.33
AW-4	P.29	FD-R/50M	P.126	KC01A	P.62, P.142	PG-WP5	P.99	SP37A	P.9, P.144
B220	P.102	FG1	P.91	KC12	P.142	PG-WS35	P.93	SP38A	P.9, P.144
B400	P.104	FK30	P.87	L34	P.156	PG-WS80	P.93	SP39A	P.9, P.144
BB	P.143	FK31	P.90	LB100-Q	P.30	PG-WS805	P.93	SP41A	P.9, P.144
BB-3	P.25, P.143	FK9	P.149	LB50-Q	P.31	PG-WS807	P.93	SP42A	P.9, P.144
BCHH	P.45	FP01	P.87	LJ-100	P.52	PG-WS826	P.120	SP6A	P.33, P.144
BCHH-3	P.45	FP02	P.88	LJ-200	P.147	PG-WSK03	P.154	SP7A-1	P.33
BE-204	P.113	FRA01/F	P.118	LS12	P.136	PG-WSK80	P.154	SP-8A	P.33
BE-205	P.113	FS10	P.91	LS3	P.136	PG-WSR10	P.154	SS-01, SS-01/DOZ	P.106
BG01	P.128	FS11	P.91	M100	P.68	R7	P.47	T1000	P.136
BG03	P.128	FS12	P.91	M12	P.75	R750	P.47	T101	P.137
BG04	P.128	FS-15	P.88	M14-BSM-06	P.118	R750-DIN	P.47	T16	P.137
BG-05	P.131	FS2	P.91	M200	P.68	R7-DIN	P.47	T-50	P.136
BGM01	P.133	FS7	P.91	M200-BSM	P.117	R8	P.49	T-60	P.137
BGM02	P.133	FSK31	P.91	M27, M27R	P.78	R8/5	P.49	TA	P.142
BGM05	P.133	G36	P.156	M27-BS, M27-BS/SS	P.65	R860	P.48	TA5	P.142
BP1-1	P.45	G39	P.156	M2R	P.74	R860/5	P.49	TA6	P.142
BP2/1	P.22	G40	P.156	M300	P.67	R860-DIN	P.48	TA7	P.142
BP2/5	P.22	GATOR-WP	P.41	M37, M37R	P.78	R860/N-5	P.48	TAD-1	P.24
BP-3	P.19	GJ01	P.156	M45	P.75	R860N-DIN	P.48	TAG	P.142
BP3H	P.24	GL04	P.100	M50	P.74	R860N-DIN/5	P.49	TA-NY	P.62
BP3H-8	P.24	GLA01-09	P.124	M55	P.72	R8DIN	P.49	TB1	P.62
BP-4	P.19	GP-15	P.56	M55-AF	P.72	R8/5-N	P.49	TB2	P.62
BT0130	P.104	GP-16	P.56	M59K	P.150	R8N-DIN	P.49	TH-1	P.62
BT0430	P.102	GP-23	P.56	M71	P.150	R8N-DIN/5	P.49	TK-1	P.26
BT0530	P.104	GP-25	P.56	M75	P.71	RA1	P.37	TP1	P.62
BT0630	P.104	GP-500	P.56	M75-1	P.71	RA10	P.37	TRIM-WP	P.41
CAP16	P.106	GP-9200	P.56	M80	P.69	RA11	P.37	TROPICAL-WP	P.41
CAP7	P.140	H3	P.140	M88	P.70	RA12	P.37	TSP-2	P.24
CCSJ101101	P.149	H6	P.140	M88-GS-07	P.118	RA2	P.37	VP-3	P.26
CF01	P.85	H7	P.140	M9	P.72	RA3	P.37	VP-3	P.62
CF22	P.88	HB-1	P.20	MA001	P.9	RA4	P.37	VP-4	P.26
CHSA003	P.135	HB-1/L	P.20	MA002	P.9	RA5	P.37	VP-4P	P.62
CHSAP-3B	P.135	HB-2	P.20	MB02	P.79	RA6	P.37	VSA0240	P.123
CHSJ-01	P.135	HB-2/L	P.20	MB07	P.79	RA8	P.37	VSH100	P.122
CHSR-01	P.135	HB-3	P.22	MB08	P.79	RA9	P.37	WB10	P.143
CPR	P.140	HB-4	P.22	MB09	P.79	RB1	P.143	WB12	P.143
CRSL001	P.110	HB4-SCREW	P.22	ME55, ME55-AF	P.76	RL-1	P.27	WB15	P.143
CS01/CSJ01	P.84	HBH-1	P.20	ME59-CB	P.77	RL-2	P.27	WH04	P.142
CSC101	P.156	HBW-2	P.20	ME80	P.76	RL-3	P.27	WJ0125	P.99
CSC204	P.156	HD-30H	P.22	MGB-10	P.133	RL-4	P.27	WK	P.143
CSJ01	P.148	HD-6	P.77	MGB-11	P.133	RL-5	P.27	WK02	P.143
CT-1	P.58	HDN0130	P.108	MGB-36	P.131	RL-6	P.27	WK03	P.143
CT-2	P.58	HHBP-II	P.5	MIRA	P.39	RL-7	P.27	WK-4	P.25
CT-3	P.58	HHBP-III	P.6	MJ-111	P.150	RUFF FISH	P.40	WK-5	P.25
CT-4	P.58	HHBP-V	P.6	MP1	P.86	S19	P.102, P.152	WP-48	P.153
CT-6	P.58	HHTB	P.6	MP110	P.67	S326	P.101	WP5	P.99
CT-7	P.58	HHWB-25S	P.8	MP1-10	P.86	S38	P.102	WR-1	P.31, P.141
CV-01	P.113	HHWB-40S	P.8	MP-112	P.66	S38J	P.152	WR-1/F	P.31, P.141
CWSJ0125	P.99	HHWB-BB	P.8	MP1-M	P.86	S65	P.102	WR-3	P.31, P.141
CWSKJ0130	P.155	HHWB-BELT	P.8	MP1-M10	P.86	S660	P.101	WR-5	P.31, P.141
CWSS0130	P.99	HHWB-SCREW	P.8	MP2	P.86	S680	P.101	WRS-REFILL	P.31, P.141
D RING-B	P.41	HHWB-SS	P.8	MP201	P.63	S7	P.102	WR6	P.31, P.141
DB02	P.142	HHWB-W05	P.8	MP201-AF	P.63	S7-65	P.104	WS-017	P.112
DB-10L	P.134	HHWB-W08	P.8	MP201-BSM	P.117	S780	P.101	WS35	P.93
DB-20L	P.134	HOOD4	P.108	MP203	P.69	S900	P.101	WS80	P.93
DB-20L-B	P.134	HP1	P.36	MP203-AF	P.69	S926	P.120	WS805	P.93
DB-40L	P.134	HP2	P.36	MP203-BSM	P.117	SB1	P.29	WS807	P.93
DB6	P.142	HP4	P.36	MP208	P.66, P.115	SB-7/R	P.29	WS826	P.120
DB7	P.142	HPSW1	P.52	MP210	P.64, P.114	SB-8/Q-R	P.29	WSH-03	P.97
DB8	P.142	HPSW2	P.52	MP5	P.86	SB-9	P.30	WSH04	P.120
DB9	P.142	HPSW3	P.52	MP6	P.86	SBR2/SBR2-1	P.11	WSK02	P.155
DC-2P	P.26, P.62	HW1	P.36	MP7	P.86	SC-6	P.156	WSK03	P.154
DF01/S	P.145	IF-800	P.45	MPC	P.32	SC-7	P.156	WSK70	P.155
DF02/S	P.145	IF-O	P.46	MS-11, MS-11P, MS-11R	P.80	SD1	P.144	WSK80	P.154
DF03/S	P.145	IFO-38A	P.46	MS14, MS14R	P.80	SFF-1	P.32	WSR-10	P.94
DF04/S	P.145	IF-TECH	P.20	MS20	P.79	SFF-2	P.32	WSR-50	P.95
DH2	P.99	J-1300	P.43	MS25	P.80	SGT-04	P.53	WSS0150	P.99
DR-1	P.25	J-1700	P.42	MS80	P.80	SGT-2	P.53	YK-03	P.26, P.59
DR-2	P.25	J-800	P.44	MUTINEER	P.38	SGT-5	P.53	YK-04	P.26, P.59
DR-4	P.25	JL-2	P.29	MV1	P.6	SH1	P.86	YK-05	P.26, P.59
DR-5	P.25	JL-4	P.29	N1	P.37	SH60	P.86	YK-07	P.26, P.59
DR-6	P.25	JL-5	P.29	N3	P.37	SHN-01	P.97		
DR-7	P.25	JL-6	P.29	N4	P.37	SK1	P.107		
DR-8	P.25	JT-30	P.16	N5	P.37	SK1J	P.152		
DS21	P.115	JT-30D	P.14	N6	P.37	SK2	P.107		
DS46	P.110	JT-30H	P.14	N7	P.37	SK8	P.107		
DS56	P.110	JT-31D	P.14	N-8	P.126	SK-9	P.125		
DSK46	P.153	JT-31H	P.14	NCL1, NCL1-SET	P.109	SKA0130-09	P.124		
DSK-48	P.153	JT-40	P.17	NCL-1, NCL-1/DOZ	P.109	SKA0150-09	P.124		
DT-1	P.55	JT-40D	P.14	NCL-2, NCL-2/DOZ	P.109	SKA0170-09	P.124		
DT-2	P.55	JT-40H	P.14	O10	P.51	SKB	P.107		
DT4	P.55	JT-41D	P.14	O50	P.50	SMB-21	P.10		
DT4-01	P.55	JT-41H	P.14	O60	P.51	SMB-42	P.10		
DT4-02	P.55	JT-65	P.17	OL201	P.72	SMB-BUNGEE/L	P.11	600PK, 600PK-N	p.060
DT4-05	P.55	JT-65D	P.12	OL4	P.72	SMB-BUNGEE/S	P.11	300PK, 300PK-N	p.060
DT4-07	P.55	JT-65H	P.12	OL55, OL55S	P.72	SMB-POUCH	P.11	170K, 170K-N	p.060
DT4-08	P.55	JTA-1	P.18	OL80	P.72	SN-104	P.81	003DGS	p.061
DT4-OT4	P.55	JTA-2	P.18	ON-1	P.32	SN-203	P.81	094X	p.061
DT5	P.55	JTS-1	P.18	OPRV1	P.32	SN-204	P.83	9105	p.061
DT6	P.55	JTS-2	P.18	OR-4	P.53	SN301	P.83	920C	p.061
DT7	P.55	JT-WP-2	P.23	OR-5	P.53	SN36	P.83	961	p.061
EL NINO	P.146	JT-WP-4	P.23	P1	P.86	SN60	P.83	963	p.061
F1	P.88	JT-WP-5	P.23	P1-1, P1-2	P.86	SN-85	P.83	971	p.061
F12	P.90, P.149	JT-WP-7	P.23	PG-DS46	P.110	SNK-205	P.150	973	p.061
F20	P.91	JT-WP-8	P.23	PG-DS66	P.112	SNK8	P.150	974	p.061

PRESSURE HOSE

HP HOSE	P.36
LP HOSE	P.35

SPAREAIR

600PK, 600PK-N	p.060
300PK, 300PK-N	p.060
170K, 170K-N	p.060
003DGS	p.061
094X	p.061
9105	p.061
920C	p.061
961	p.061
963	p.061
971	p.061
973	p.061
974	p.061
BAG	p.061



IST DIVING SYSTEM

WWW.ISTDIVINGSYSTEM.COM

**1652 W ORANGE GROVE AVE,
POMONA, CA 91768**

1-800-298-2688

INFO@ISTDIVINGSYSTEM.COM
